

SHEET NO.:  
**LT-101**

PAGE:  
**1 OF 1**

MODEL: **ATH-05**  
34-10/11-2-1BR

TITLE: **LITERATURE PLAN**  
STD

DATE: 02-07-17 SCALE: 1/8" = 1'-0"

DRAWN BY: Stobertson CHECKED BY: ATH-05-LT101

MODIFICATIONS

APPROVER'S SEAL

**Silvercrest III** CHAMPION<sup>®</sup>  
MANUFACTURED BEAUFULLY<sup>™</sup>

299 N. Smith Ave., Corona CA 92880

PROPRIETARY AND CONFIDENTIAL  
THESE DRAWINGS AND SPECIFICATIONS ARE ORIGINAL,  
PROPRIETARY AND CONFIDENTIAL MATERIALS OF  
CHAMPION HOME BUILDERS, INC.  
COPYRIGHT © 1976-2019 BY CHAMPION

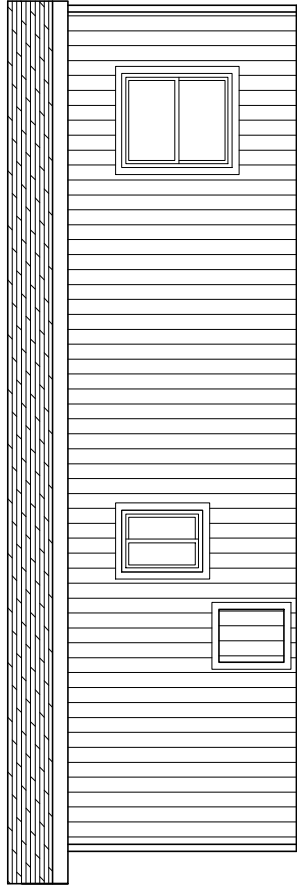

RIGHT

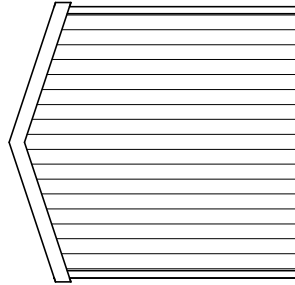

REAR

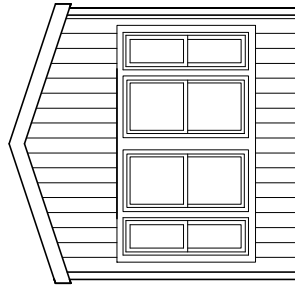

FRONT

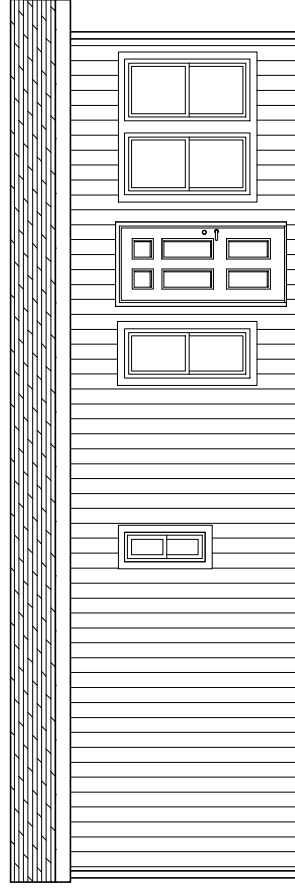

LEFT

APPROVER'S SEAL

MODIFICATIONS

MODEL: ATH-05  
34-10/11-2-1BR

TITLE: ELEVATION  
STD

DATE: 02-07-17 SCALE: 1/8" = 1'-0"

DRAWN BY: Stobertson CHECKED BY:

FILENAME:

ATH-05-LT101

SHEET NO.:

AE-101

PAGE:

1 OF 1



299 N. Smith Ave., Corona CA 92880

PROPRIETARY AND CONFIDENTIAL  
THESE DRAWINGS AND SPECIFICATIONS ARE ORIGINAL,  
PROPRIETARY AND CONFIDENTIAL MATERIALS OF  
CHAMPION HOME BUILDERS, INC.  
COPYRIGHT © 1976-2019 BY CHAMPION

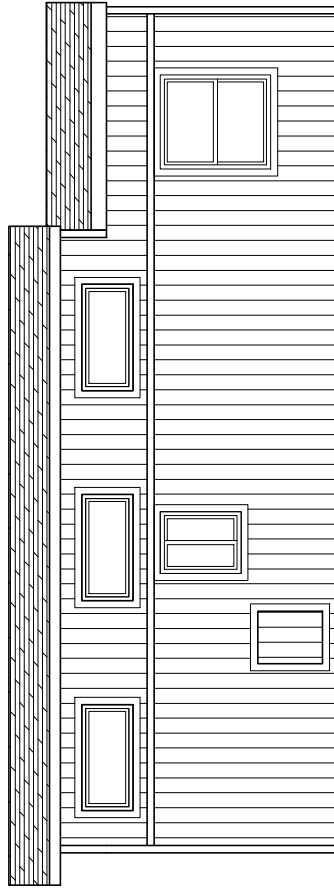

RIGHT

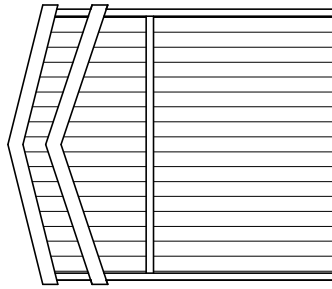

REAR

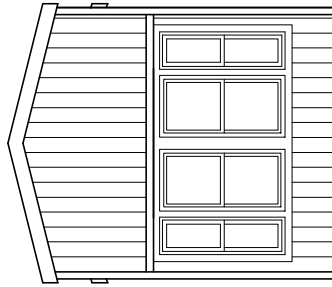

FRONT

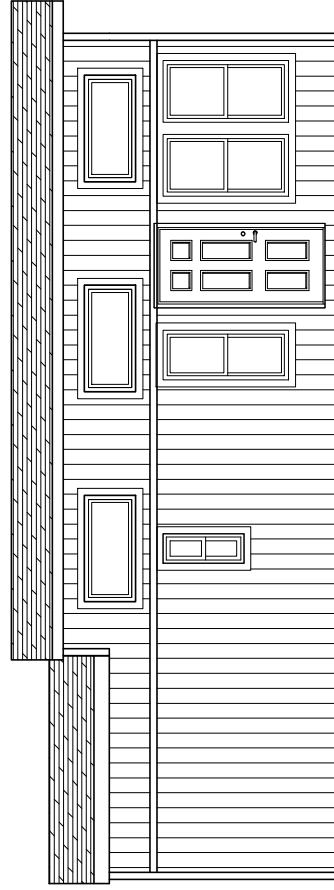

LEFT

APPROVER'S SEAL

MODIFICATIONS

MODEL: ATH-05  
34-10/11-2-1BR

TITLE: OPT ELEVATION  
OPT CLEARSTORY

DATE: 02-07-17 SCALE: 1/8" = 1'-0"

DRAWN BY: Stobertson CHECKED BY: ATH-05-LT101

SHEET NO.:

AE-102

PAGE:

1 OF 1



299 N. Smith Ave., Corona CA 92880

PROPRIETARY AND CONFIDENTIAL  
THESE DRAWINGS AND SPECIFICATIONS ARE ORIGINAL,  
PROPRIETARY AND CONFIDENTIAL MATERIALS OF  
CHAMPION HOME BUILDERS, INC.  
COPYRIGHT © 1976-2019 BY CHAMPION

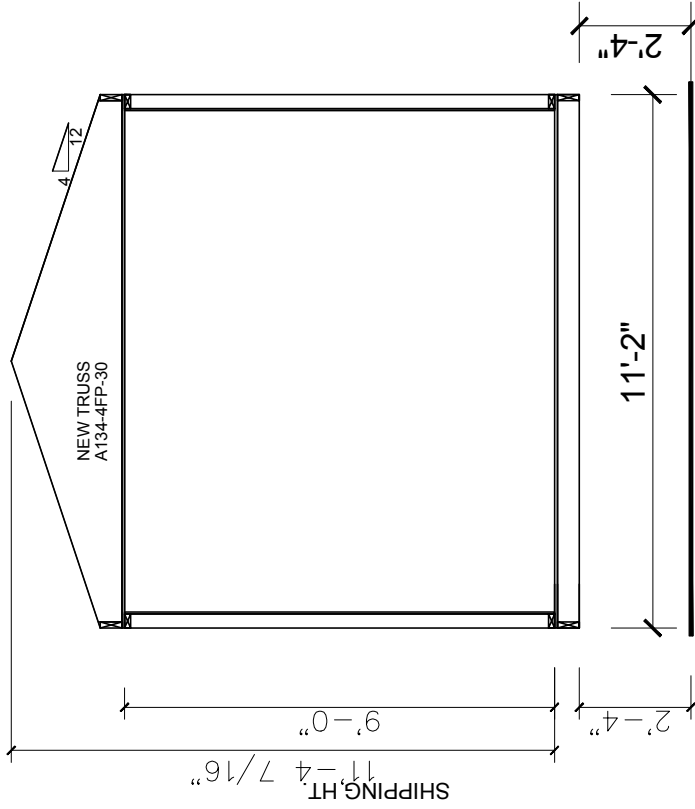

9' flat CROSS SECTION STD.

APPROVER'S SEAL		MODIFICATIONS		MODEL: ATH-05 34-10/11-2-1BR		SHEET NO.: AS-101	
		TITLE: CROSS SECTION STD		DATE: 02-07-17		PAGE: 1 OF 1	
		DRAWN BY: Stobertson		SCALE: 1/4" = 1'-0"		FILENAME: ATH-05-LT101	
		CHECKED BY:					
 299 N. Smith Ave., Corona CA 92880		 MANUFACTURED BEAUFULLY		PROPRIETARY AND CONFIDENTIAL THESE DRAWINGS AND SPECIFICATIONS ARE ORIGINAL, PROPRIETARY AND CONFIDENTIAL MATERIALS OF CHAMPION HOME BUILDERS, INC. COPYRIGHT © 1976-2019 BY CHAMPION			

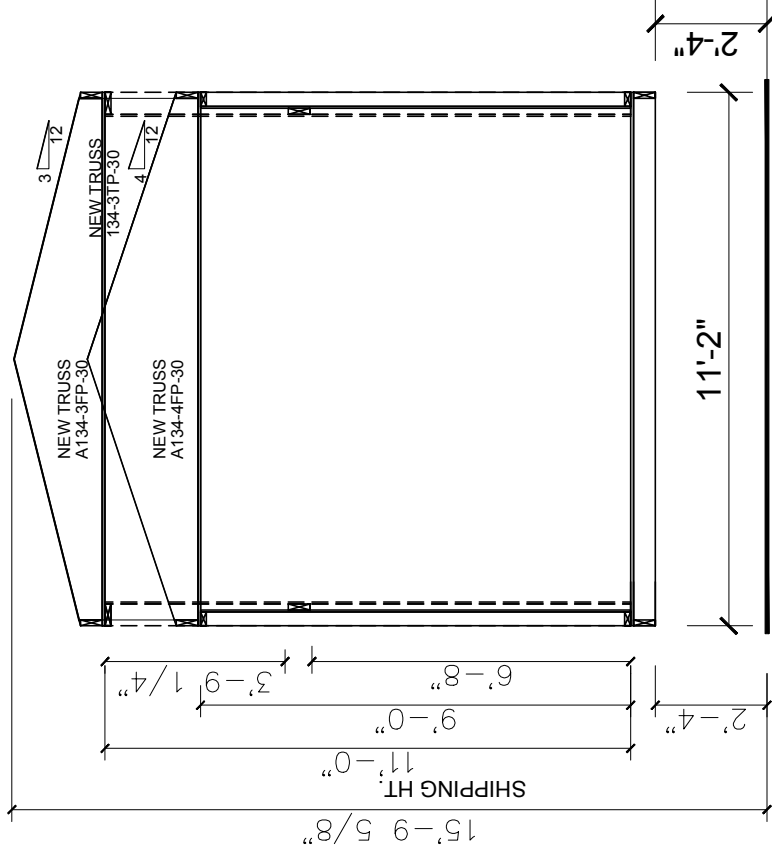

9' flat CROSS SECTION STD.  
 11' flat CROSS SECTION W/OPT CLEARSTORY

 299 N. Smith Ave., Corona CA 92880 <small>PROPRIETARY AND CONFIDENTIAL          THESE DRAWINGS AND SPECIFICATIONS ARE ORIGINAL,          PROPRIETARY AND CONFIDENTIAL MATERIALS OF          CHAMPION HOME BUILDERS, INC.          COPYRIGHT © 1976-2019 BY CHAMPION</small>	APPROVER'S SEAL	MODIFICATIONS	MODEL: <b>ATH-05</b> 34-10/11-2-1BR	SHEET NO.: <b>AS-102</b>
	TITLE: <b>CROSS SECTION</b> OPT CLEARSTORY	DATE: 02-07-17 DRAWN BY: Stobertson	FILENAME: ATH-05-LT101	PAGE: 1 OF 1

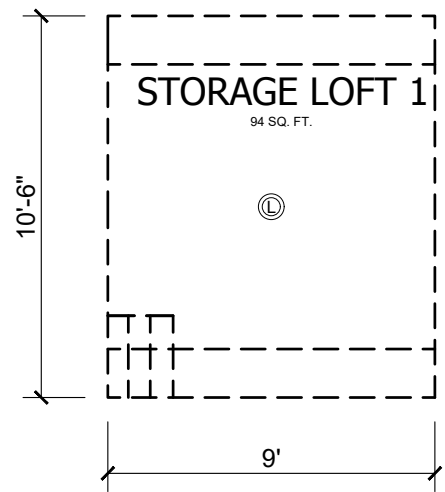
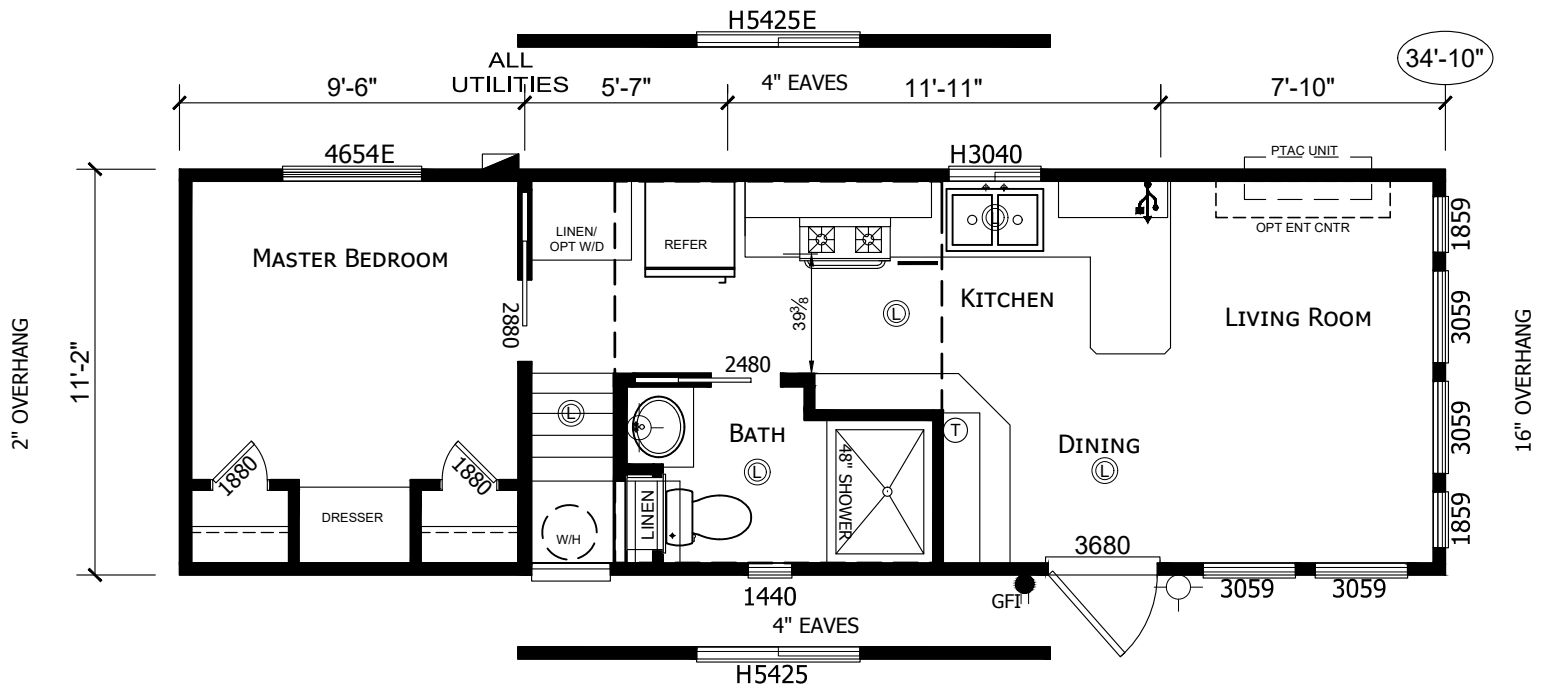

- 2 x 4 EXTERIOR WALLS
- 9' FLAT CEILINGS THROUGHOUT
- 30# ROOF LOAD

SQUARE FOOTAGE	
PLAN ATH-06SL-LT101	
FLOOR AREA	397 SQ. FT.
PORCH AREA	0 SQ. FT.
<b>TOTAL AREA</b>	<b>397 SQ. FT.</b>

ROOM DIMENSIONS MAY CHANGE PER CONSTRUCTION PLAN

CUSTOMER: ATH-06SL STD  
(NAVISION REVISION # X)

299 N. Smith Ave., Corona CA 92880  
 PROPRIETARY AND CONFIDENTIAL  
 THESE DRAWINGS AND SPECIFICATIONS ARE ORIGINAL.  
 PROPRIETARY AND CONFIDENTIAL MATERIALS OF  
 CHAMPION HOME BUILDERS INC.  
 COPYRIGHT © 1976-2023 BY CHAMPION

APPROVER'S SEAL

MODIFICATIONS

MODEL: **ATH-06SL**  
 34-10/11-2-1BR  
 TITLE: **LITERATURE PLAN**  
 DOUBLE LOFT  
 DATE: 03-17-23 SCALE: 3/16" = 1'-0" FILENAME:  
 DRAWN BY: H.Robertson CHECKED BY: ATH-06SL-LT101

SHEET NO.:  
**LT-101**  
 PAGE:  
 1 OF 4

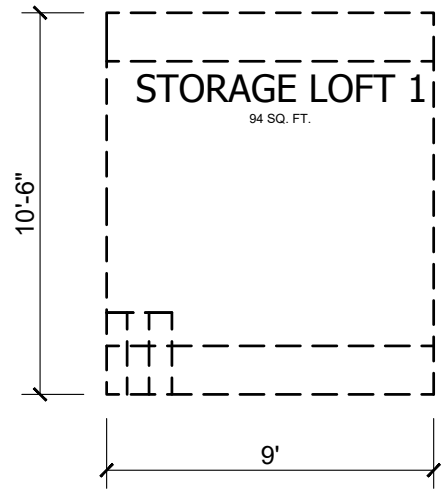
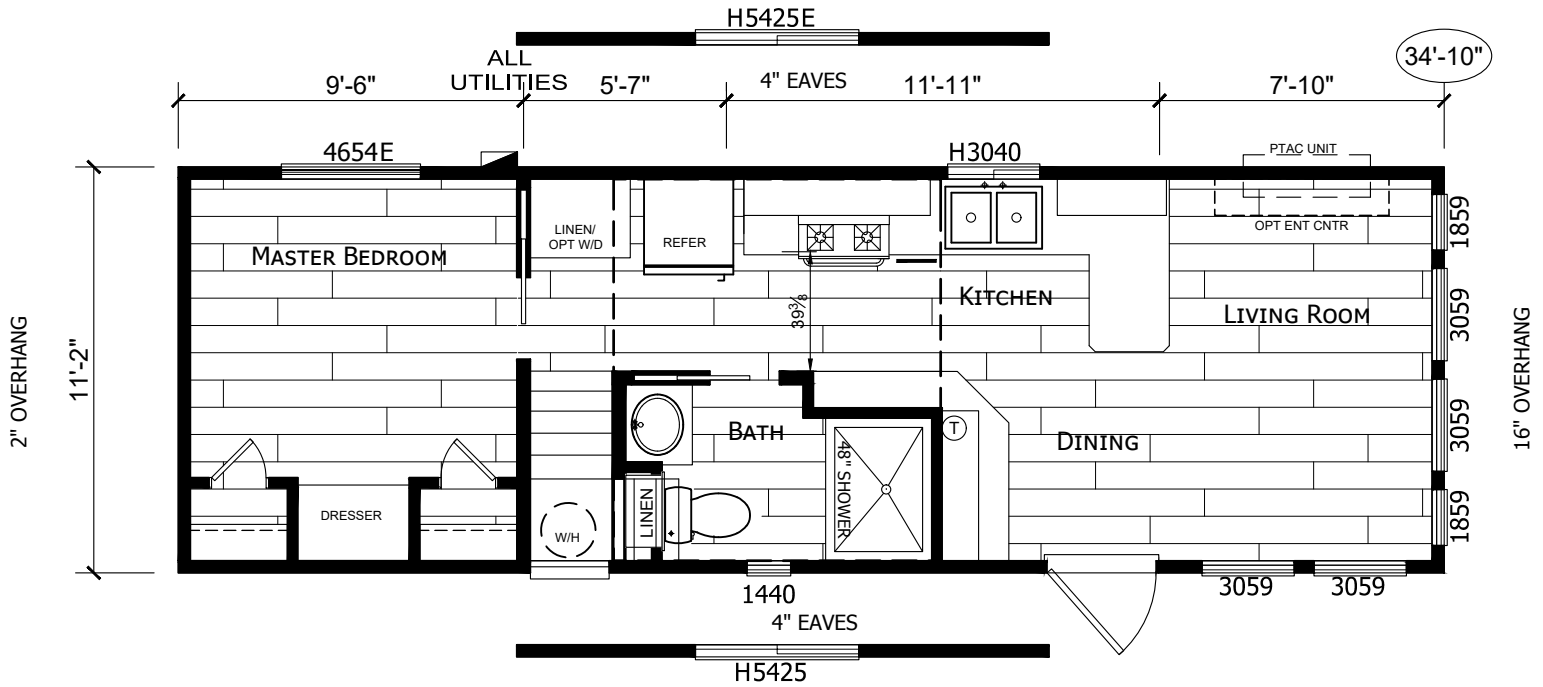

- 2 x 4 EXTERIOR WALLS
- 9' FLAT CEILINGS THROUGHOUT
- 30# ROOF LOAD

CUSTOMER: ATH-06SL STD  
 (NAVISION REVISION # X)

**Silvercrest** CHAMPION  
 MANUFACTURED BEAUTIFULLY™  
 299 N. Smith Ave., Corona CA 92880

PROPRIETARY AND CONFIDENTIAL  
 THESE DRAWINGS AND SPECIFICATIONS ARE ORIGINAL.  
 PROPRIETARY AND CONFIDENTIAL MATERIALS OF  
 CHAMPION HOME BUILDERS INC.  
 COPYRIGHT © 1976-2023 BY CHAMPION

APPROVER'S SEAL

MODIFICATIONS

MODEL: **ATH-06SL**  
 34-10/11-2-1BR

TITLE: **FLOORING PLAN**

DATE: 03-17-23 SCALE: 3/16"=1'0" FILENAME:  
 DRAWN BY: H.Robertson CHECKED BY: ATH-06SL-LT101

SHEET NO.:  
**FL-101**

PAGE:  
 1 OF 4

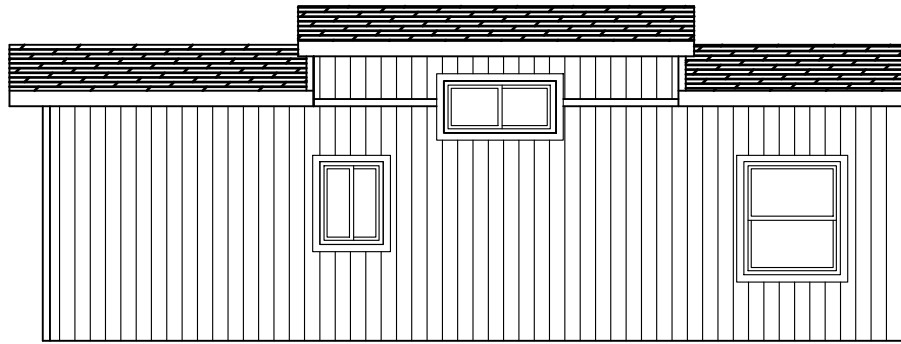

RIGHT

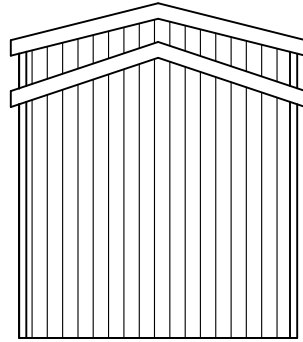

REAR

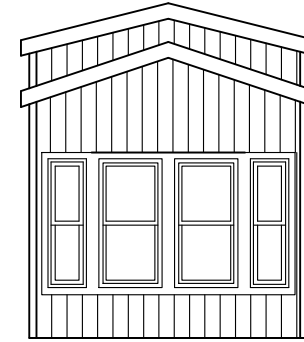

FRONT

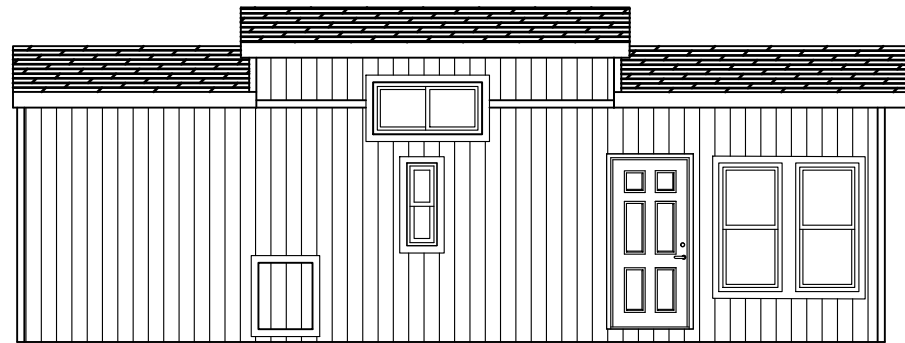

LEFT

CUSTOMER: ATH-06SL STD  
(NAVISION REVISION # X)

**Silvercrest** CHAMPION  
MANUFACTURED BEAUTIFULLY™  
299 N. Smith Ave., Corona CA 92880

PROPRIETARY AND CONFIDENTIAL  
THESE DRAWINGS AND SPECIFICATIONS ARE ORIGINAL.  
PROPRIETARY AND CONFIDENTIAL MATERIALS OF  
CHAMPION HOME BUILDERS INC.  
COPYRIGHT © 1976-2023 BY CHAMPION

APPROVER'S SEAL

MODIFICATIONS

MODEL: **ATH-06SL**  
34-10/11-2-1BR

TITLE: **ELEVATIONS**  
FOR INFORMATION PURPOSES ONLY

DATE: 03-17-23 SCALE: N.T.S. FILENAME: ATH-06SL-LT101

DRAWN BY: H.Robertson CHECKED BY:

SHEET NO.: **AE-101**

PAGE: 1 OF 1



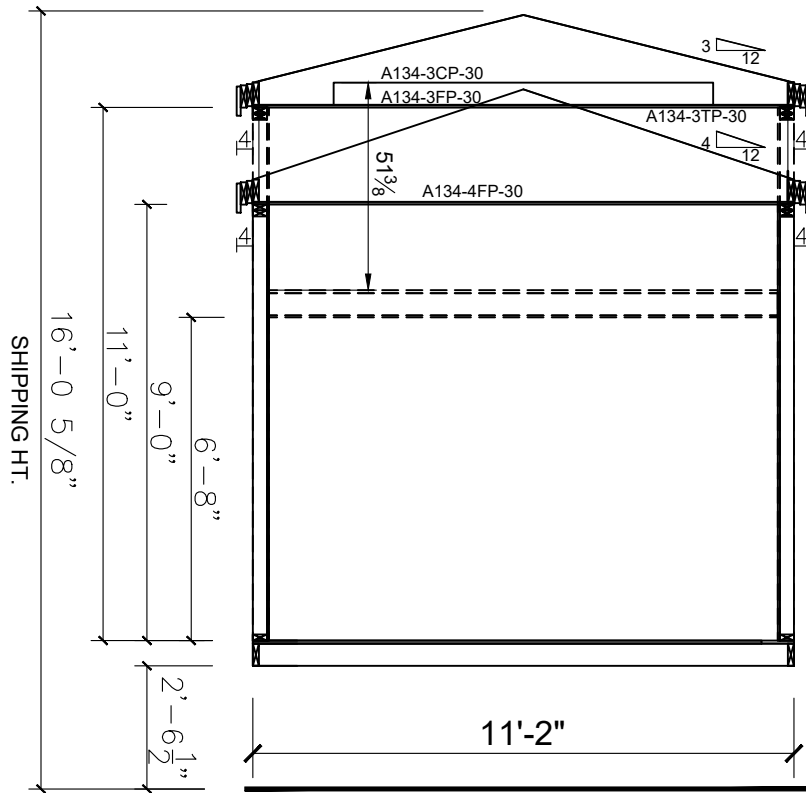

9' flat CROSS SECTION STD.  
11' flat CROSS SECTION W/OPT. LOFT

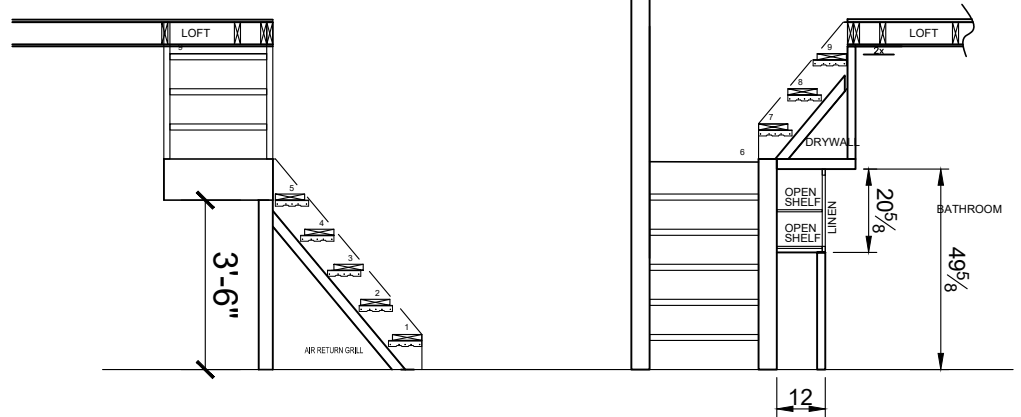

NOTE:  
8" "I" BEAM (REV 9-25-17 TS)  
3 1/2" AXLE HANGERS

CUSTOMER: ATH-06SL STD  
(NAVISION REVISION # X)

**Silvercrest** CHAMPION  
MANUFACTURED BEAUTIFULLY™  
299 N. Smith Ave., Corona CA 92880

PROPRIETARY AND CONFIDENTIAL  
THESE DRAWINGS AND SPECIFICATIONS ARE ORIGINAL.  
PROPRIETARY AND CONFIDENTIAL MATERIALS OF  
CHAMPION HOME BUILDERS INC.  
COPYRIGHT © 1976-2023 BY CHAMPION

APPROVER'S SEAL

MODIFICATIONS

MODEL: <b>ATH-06SL</b> 34-10/11-2-1BR		
TITLE: <b>CROSS SECTION</b>		
DATE: 03-17-23	SCALE: 1/4" = 1'-0"	FILENAME:
DRAWN BY: H.Robertson	CHECKED BY:	ATH-06SL-LT101

SHEET NO.:
<b>AS-101</b>
PAGE:
<b>1 OF 1</b>



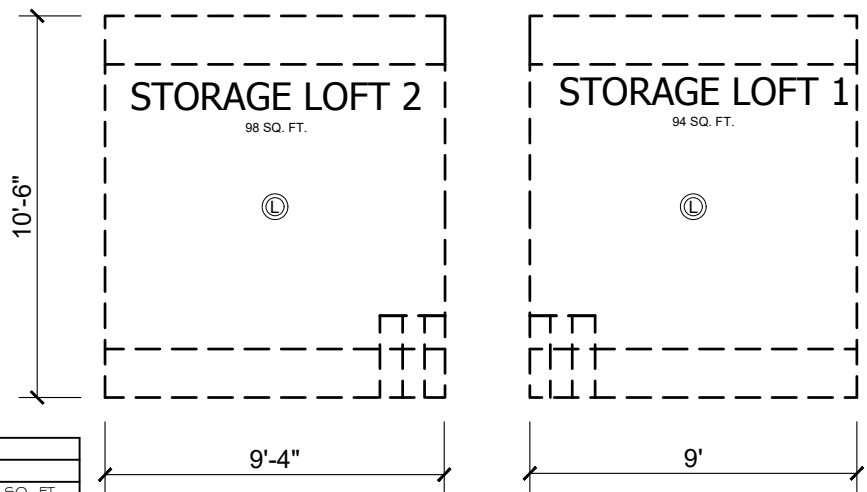
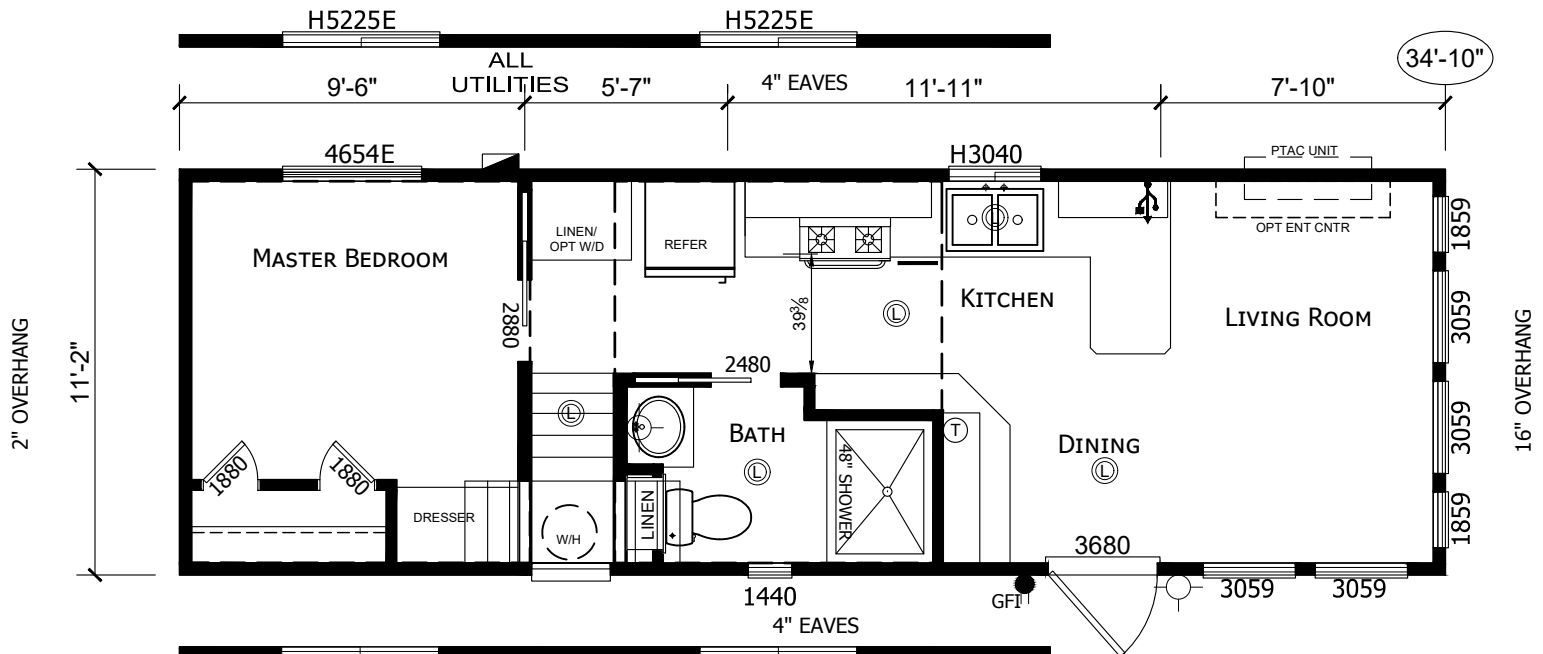

- 2 x 4 EXTERIOR WALLS
- 9' FLAT CEILINGS THROUGHOUT
- 30# ROOF LOAD

SQUARE FOOTAGE	
PLAN ATH-06DL-LT101	
FLOOR AREA	397 SQ. FT.
PORCH AREA	0 SQ. FT.
<b>TOTAL AREA</b>	<b>397 SQ. FT.</b>

ROOM DIMENSIONS MAY CHANGE PER CONSTRUCTION PLAN

CUSTOMER: ATH-06DL STD  
**(NAVISION REVISION # X)**

**Silvercrest** CHAMPION<sup>®</sup>  
MANUFACTURED BEAUTIFULLY<sup>™</sup>

299 N. Smith Ave., Corona CA 92880

APPROVER'S SEAL

MODIFICATIONS

5 - SEE REV LOG HR 3-14-23

MODEL: <b>ATH-06DL</b> 34-10/11-2-1BR		SHEET NO.:
TITLE: <b>LITERATURE PLAN</b> DOUBLE LOFT		
DATE: 5-28-20	SCALE: 3/16" = 1'-0"	PAGE:
DRAWN BY: S.Robertson	CHECKED BY:	
FILENAME: ATH-06DL-LT101		1 OF 4

PROPRIETARY AND CONFIDENTIAL  
THESE DRAWINGS AND SPECIFICATIONS ARE ORIGINAL.  
PROPRIETARY AND CONFIDENTIAL MATERIALS OF  
CHAMPION HOME BUILDERS INC.  
COPYRIGHT © 1976-2023 BY CHAMPION

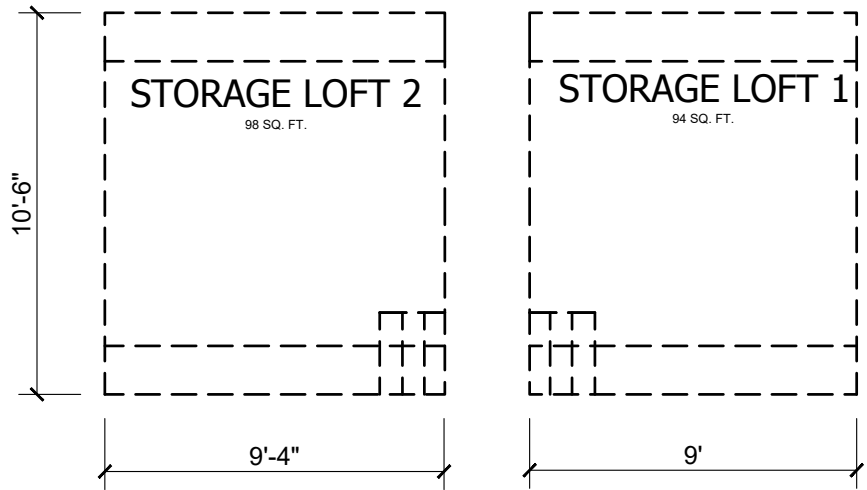
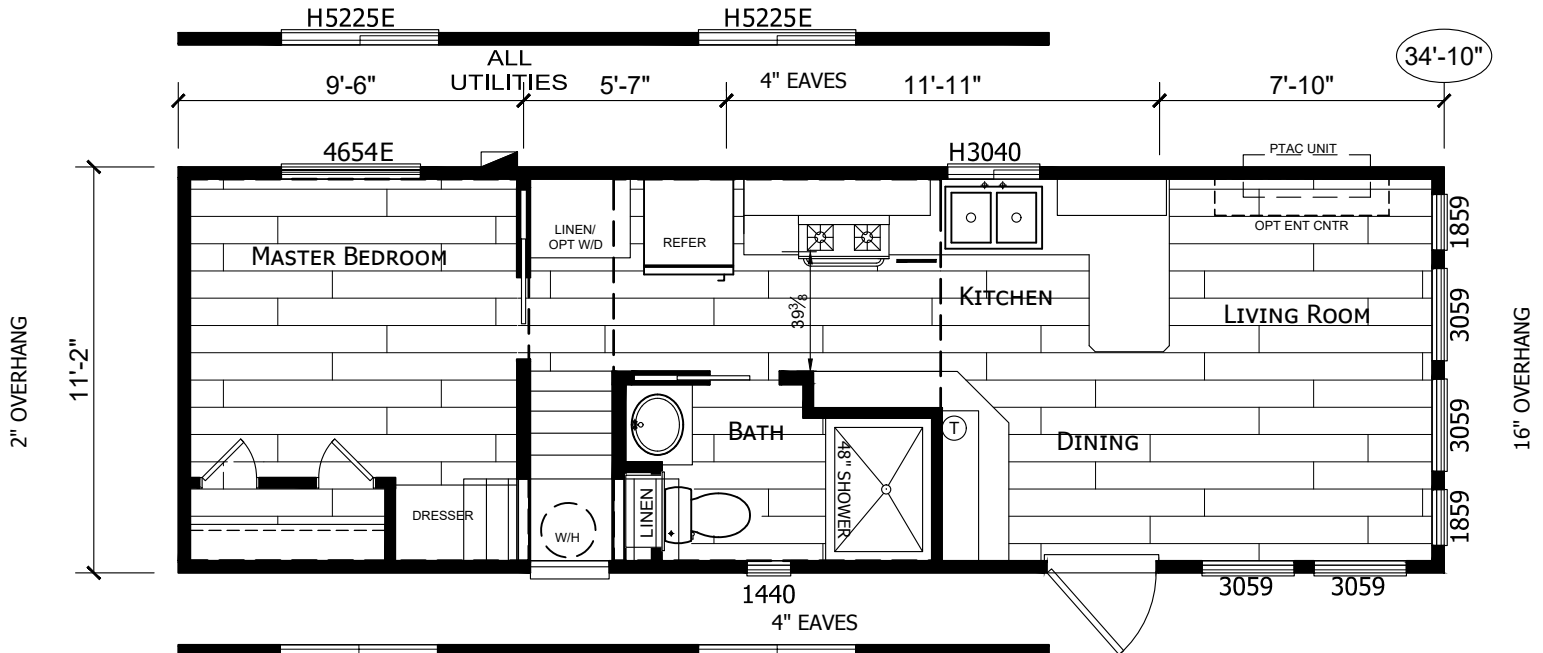

- 2 x 4 EXTERIOR WALLS
- 9' FLAT CEILINGS THROUGHOUT
- 30# ROOF LOAD

CUSTOMER: ATH-06DL STD  
(NAVISION REVISION # X)

**Silvercrest** CHAMPION  
 MANUFACTURED BEAUTIFULLY™  
 299 N. Smith Ave., Corona CA 92880  
 PROPRIETARY AND CONFIDENTIAL  
 THESE DRAWINGS AND SPECIFICATIONS ARE ORIGINAL.  
 PROPRIETARY AND CONFIDENTIAL MATERIALS OF  
 CHAMPION HOME BUILDERS INC.  
 COPYRIGHT © 1976-2023 BY CHAMPION

APPROVER'S SEAL

MODIFICATIONS  
 5 - SEE REV LOG HR 3-14-23

MODEL: ATH-06DL  
 34-10/11-2-1BR  
 TITLE: FLOORING PLAN  
 DATE: 5-28-20 SCALE: 3/16"=1'0" FILENAME:  
 DRAWN BY: S.Robertson CHECKED BY: ATH-06DL-LT101

SHEET NO.: FL-101  
 PAGE: 1 OF 4

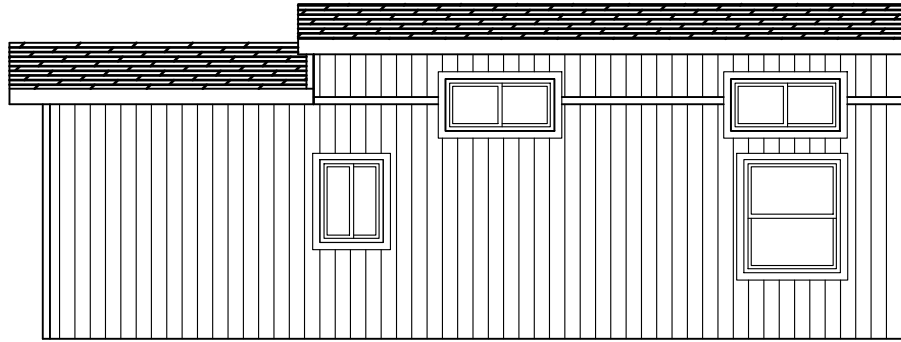

RIGHT

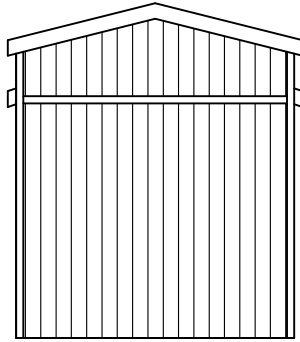

REAR

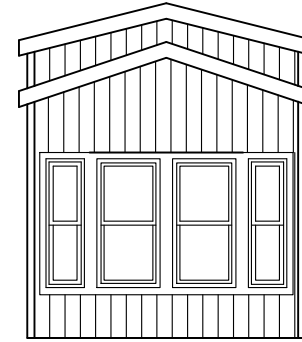

FRONT

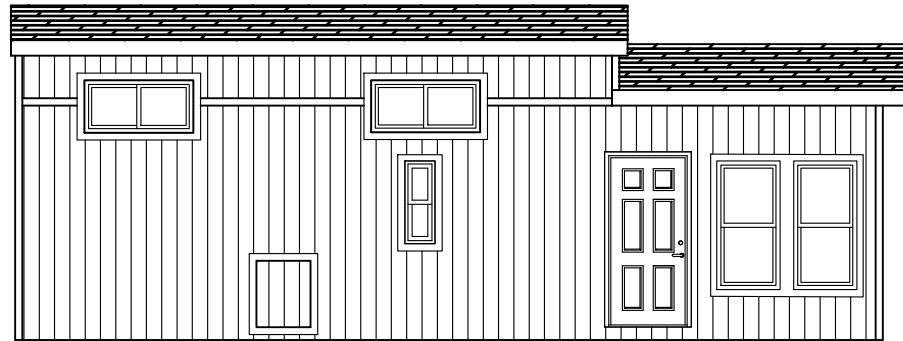

LEFT

CUSTOMER: ATH-06DL STD  
 (NAVISION REVISION # X)

**Silvercrest** CHAMPION  
 MANUFACTURED BEAUTIFULLY™  
 299 N. Smith Ave., Corona CA 92880

PROPRIETARY AND CONFIDENTIAL  
 THESE DRAWINGS AND SPECIFICATIONS ARE ORIGINAL.  
 PROPRIETARY AND CONFIDENTIAL MATERIALS OF  
 CHAMPION HOME BUILDERS INC.  
 COPYRIGHT © 1976-2023 BY CHAMPION

APPROVER'S SEAL

MODIFICATIONS

5 - SEE REV LOG

HR 3-14-23

MODEL:

**ATH-06DL**

34-10/11-2-1BR

TITLE:

**ELEVATIONS**

FOR INFORMATION PURPOSES ONLY

DATE: 5-28-20

SCALE: N.T.S.

FILENAME:

ATH-06DL-LT101

DRAWN BY: S.Robertson

CHECKED BY:

SHEET NO.:

**AE-101**

PAGE:

1 OF 1

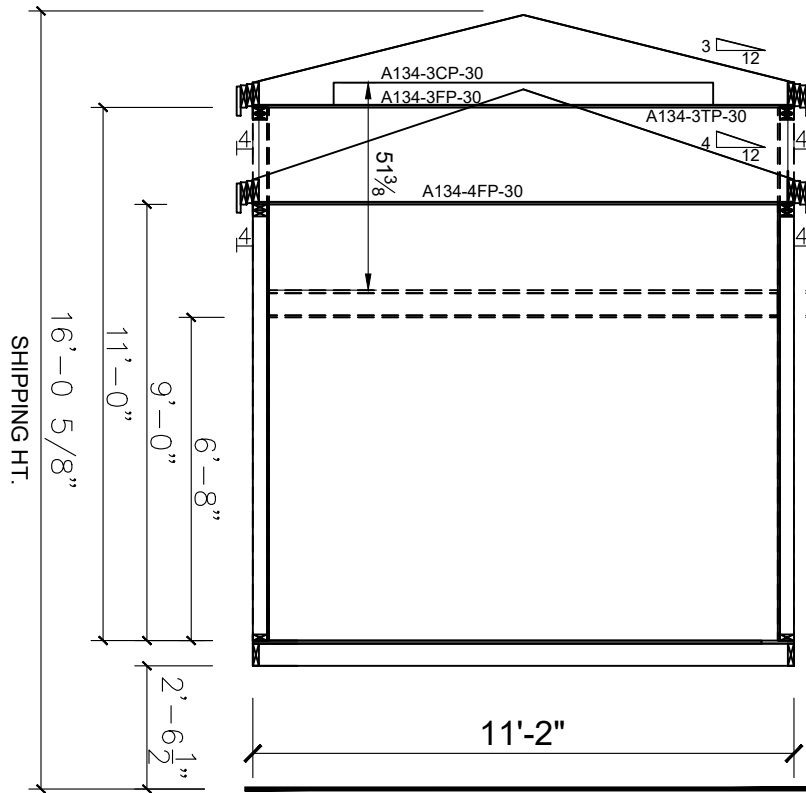

9' flat CROSS SECTION STD.  
 11' flat CROSS SECTION W/OPT. LOFT

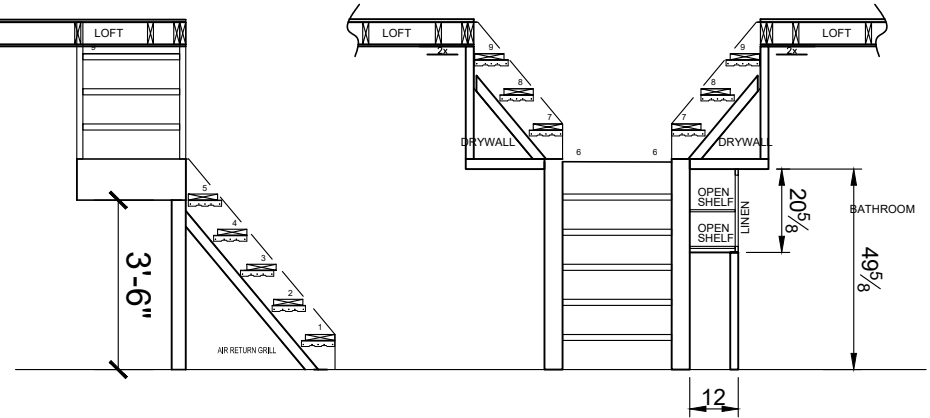

NOTE:  
 8" "I" BEAM (REV 9-25-17 TS)  
 3 1/2" AXLE HANGERS

CUSTOMER: ATH-06DL STD  
 (NAVISION REVISION # X)

**Silvercrest** CHAMPION  
 MANUFACTURED BEAUTIFULLY™  
 299 N. Smith Ave., Corona CA 92880

PROPRIETARY AND CONFIDENTIAL  
 THESE DRAWINGS AND SPECIFICATIONS ARE ORIGINAL.  
 PROPRIETARY AND CONFIDENTIAL MATERIALS OF  
 CHAMPION HOME BUILDERS INC.  
 COPYRIGHT © 1976-2023 BY CHAMPION

APPROVER'S SEAL

MODIFICATIONS  
 5 - SEE REV LOG HR 3-14-23

MODEL: **ATH-06DL**  
 34-10/11-2-1BR  
 TITLE: **CROSS SECTION**

DATE: 5-28-20 SCALE: 1/4" = 1'-0" FILENAME:  
 DRAWN BY: S.Robertson CHECKED BY: ATH-06DL-LT101

SHEET NO.:  
**AS-101**

PAGE:  
 1 OF 1



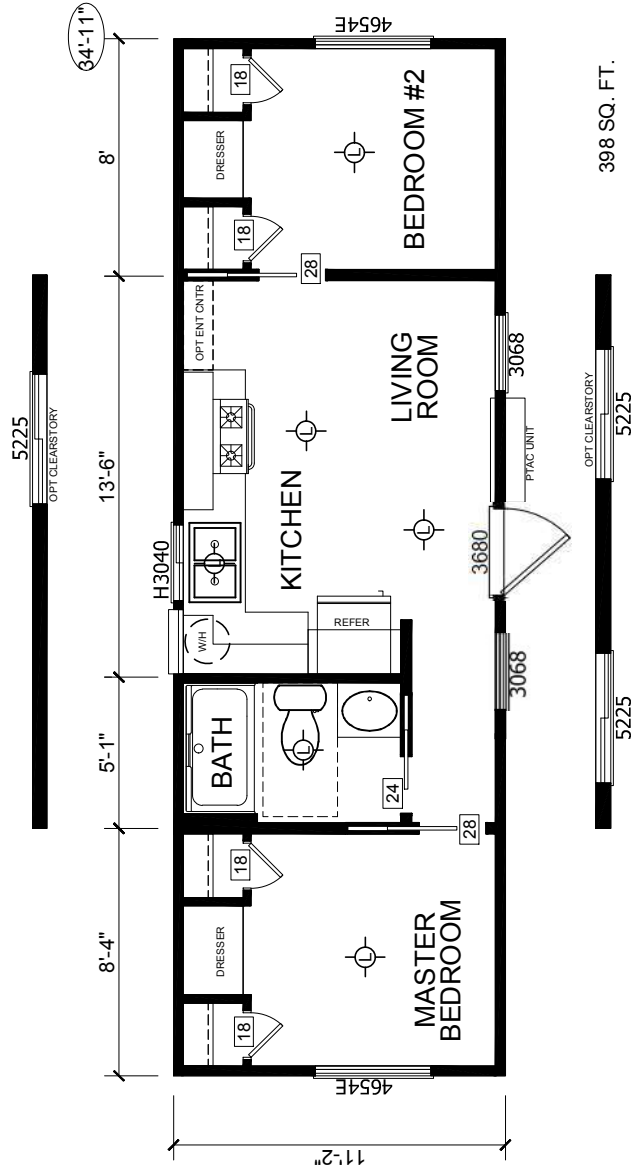

MODIFICATIONS

APPROVER'S SEAL

SHEET NO.:

MODEL: ATH-07

34-11/11-2-2BR

APPROVER'S SEAL

CHAMPION  
MANUFACTURED BEAUTIFULLY

**Silvercrest III**

289 N. Smith Ave., Corona CA 92880

TITLE: LITERATURE PLAN

LT-101

DATE: 02-15-17

SCALE: 1/8" = 1'-0"

DRAWN BY: Srobertson

FILENAME:

PAGE:

ATH-07 LT101

CHECKED BY:

1 OF 1

PROPRIETARY AND CONFIDENTIAL

THESE DRAWINGS AND SPECIFICATIONS ARE ORIGINAL, PROPRIETARY AND CONFIDENTIAL MATERIALS OF CHAMPION MANUFACTURING COMPANY.

COPYRIGHT © 1976-2017 BY CHAMPION



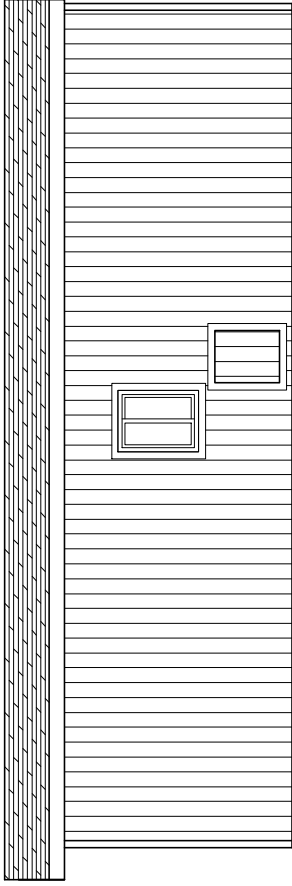

RIGHT

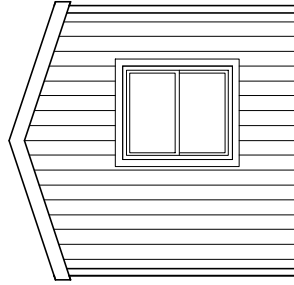

REAR

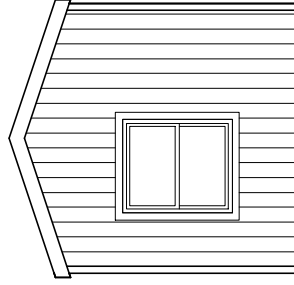

FRONT



LEFT

APPROVER'S SEAL

MODIFICATIONS

MODEL: ATH-07  
34-11/11-2-2BR

TITLE: ELEVATION  
STD

DATE: 02-15-17 SCALE: 1/8" = 1'-0"

DRAWN BY: Stobertson CHECKED BY:

FILENAME:

ATH-07 LT101

SHEET NO.:

AE-101

PAGE:

1 OF 1



289 N. Smith Ave., Corona CA 92880

PROPRIETARY AND CONFIDENTIAL  
THESE DRAWINGS AND SPECIFICATIONS ARE ORIGINAL,  
PROPRIETARY AND CONFIDENTIAL MATERIALS OF  
SILVERCREST III  
COPYRIGHT © 1976-2017 BY CHAMPION

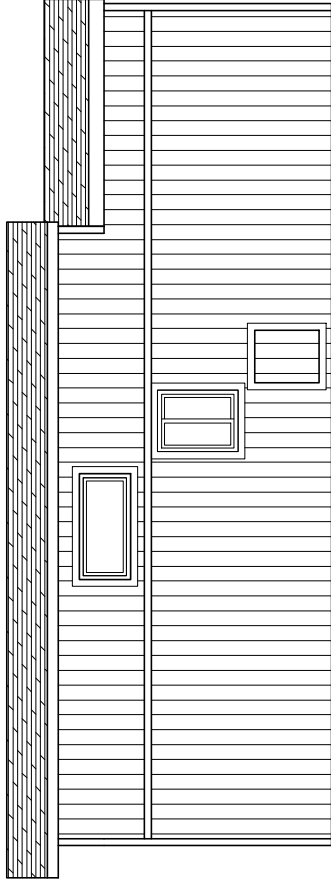

RIGHT

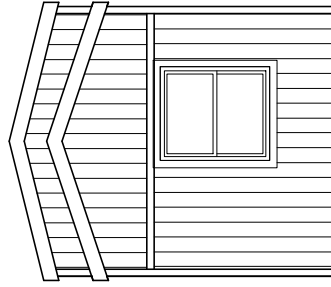

REAR

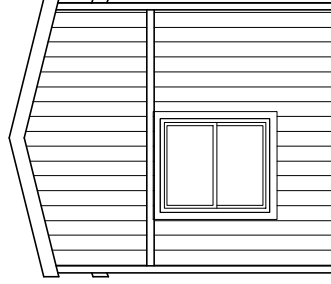

FRONT

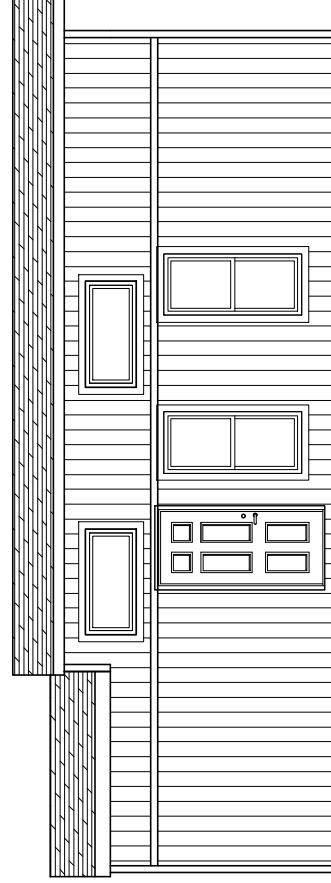

LEFT

APPROVER'S SEAL

MODIFICATIONS

MODEL: ATH-07

34-11/11-2-2BR

ELEVATION

OPT CLEARSTORY

DATE: 02-15-17

SCALE: 1/8" = 1'-0"

FILENAME:

ATH-07 LT101

DRAWN BY: Stobertson

CHECKED BY:

SHEET NO.:

AE-102

PAGE:

1 OF 1



289 N. Smith Ave., Corona CA 92880

PROPRIETARY AND CONFIDENTIAL  
 THESE DRAWINGS AND SPECIFICATIONS ARE ORIGINAL,  
 PROPRIETARY AND CONFIDENTIAL MATERIALS OF  
 SILVERCREST III, A DIVISION OF CHAMPION  
 COPYRIGHT © 1976-2017 BY CHAMPION

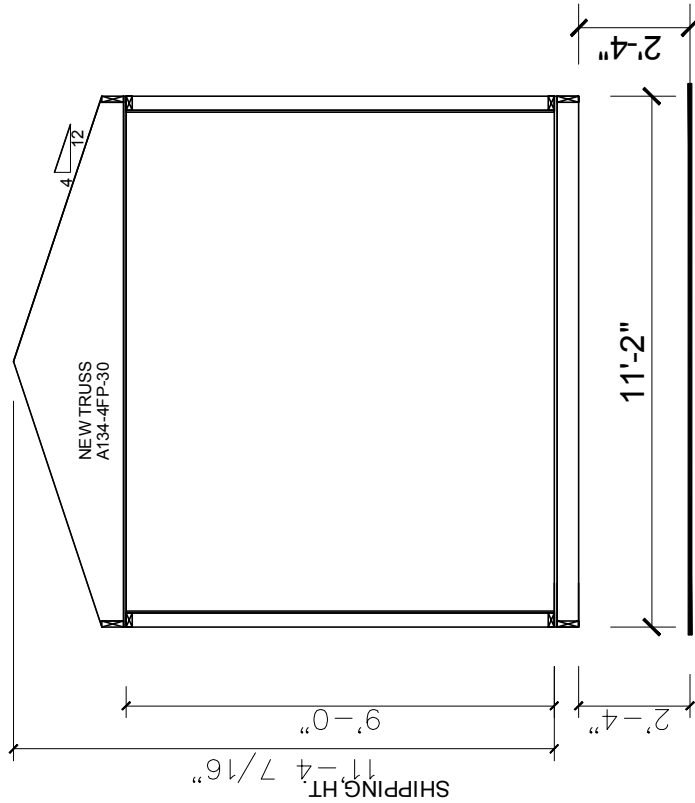

9' flat CROSS SECTION STD.

SHEET NO.:  
**AS-101**

PAGE:  
**1 OF 1**

MODEL: **ATH-07**  
34-11/11-2-2BR

TITLE: **CROSS SECTION**  
STD

DATE: 02-15-17 SCALE: 1/4" = 1'-0"

DRAWN BY: Stobertson FILENAME: ATH-07 LT101

CHECKED BY:

MODIFICATIONS

APPROVER'S SEAL



**Silvercrest** CHAMPION  
MANUFACTURED BEAUTIFULLY

289 N. Smith Ave., Corona CA 92880

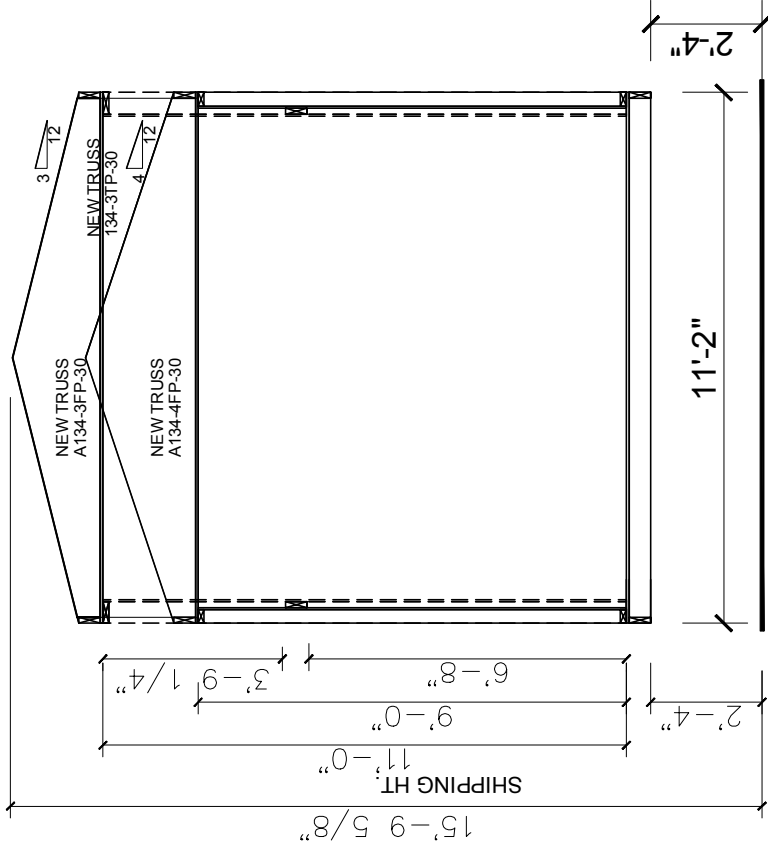
PROPRIETARY AND CONFIDENTIAL  
THESE DRAWINGS AND SPECIFICATIONS ARE ORIGINAL,  
PROPRIETARY AND CONFIDENTIAL MATERIALS OF  
SILVERCREST CHAMPION  
COPYRIGHT © 1976-2017 BY CHAMPION



9' flat CROSS SECTION STD.  
 11' flat CROSS SECTION W/OPT CLEARSTORY

 289 N. Smith Ave., Corona CA 92880	 <small>MANUFACTURED BEAUTIFULLY</small>	APPROVER'S SEAL	MODIFICATIONS	MODEL: <b>ATH-07</b> 34-11/11-2-2BR	SHEET NO.: <b>AS-102</b>
		TITLE: <b>CROSS SECTION</b> OPT CLEARSTORY	DATE: 02-15-17 DRAWN BY: Stobertson	FILENAME: ATH+07 LT101	SCALE: 1/4" = 1'-0" CHECKED BY:

PROPRIETARY AND CONFIDENTIAL  
 THESE DRAWINGS AND SPECIFICATIONS ARE ORIGINAL,  
 PROPRIETARY AND CONFIDENTIAL MATERIALS OF  
 SILVERCREST III MANUFACTURING COMPANY  
 COPYRIGHT © 1976-2017 BY CHAMPION

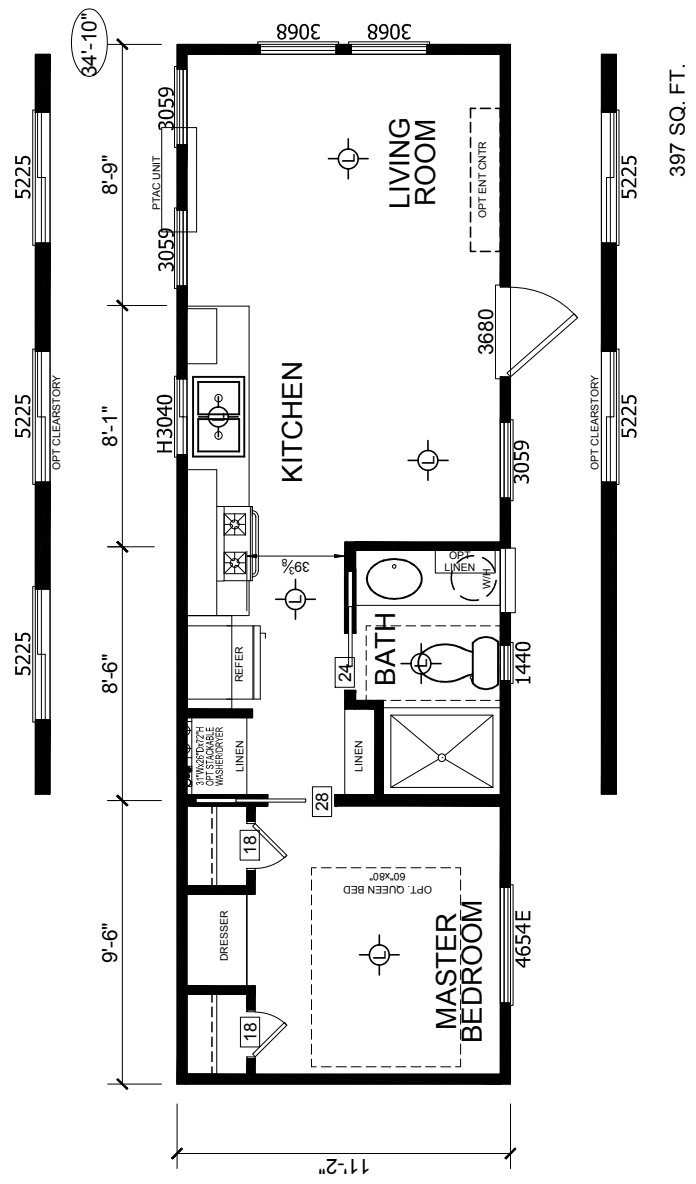

<b>ATH-09</b> 34-10/11-2-1BR STD		SHEET NO.: <b>LT-101</b>	
<b>LITERATURE PLAN</b>		PAGE: <b>1 OF 1</b>	
MODEL: <b>ATH-09</b>	DATE: 02-21-17	SCALE: 1/8" = 1'-0"	FILENAME: ATH-09 LT101
TITLE: <b>LITERATURE PLAN</b>	DRAWN BY: Stobertson	CHECKED BY:	
APPROVER'S SEAL		MODIFICATIONS	
		PROPRIETARY AND CONFIDENTIAL THESE DRAWINGS AND SPECIFICATIONS ARE ORIGINAL, PROPRIETARY AND CONFIDENTIAL MATERIALS OF CHAMPION HOME BUILDERS, INC. COPYRIGHT © 1976-2017 BY CHAMPION	
299 N. Smith Ave., Corona CA 92880			

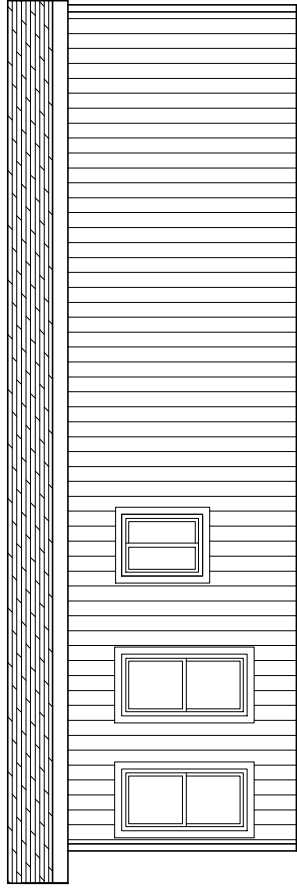

RIGHT

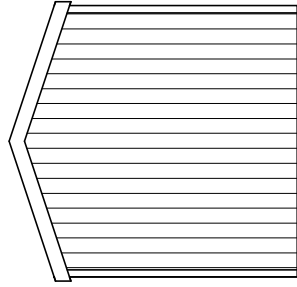

REAR

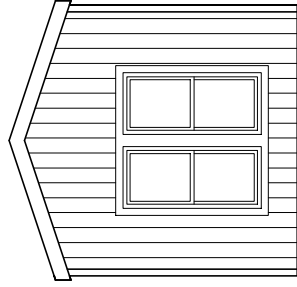

FRONT

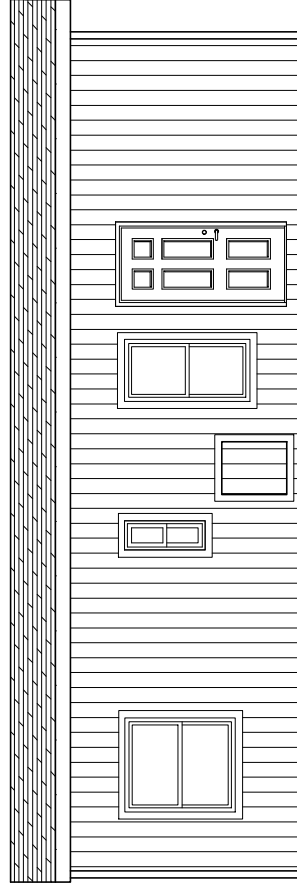

LEFT

APPROVER'S SEAL

MODIFICATIONS

MODEL: ATH-09  
34-10/11-2-1BR

TITLE: ELEVATION  
STD

DATE: 02-21-17 SCALE: 1/8" = 1'-0"

DRAWN BY: Stobertson CHECKED BY:

FILENAME:

ATH-09 LT101

SHEET NO.:

AE-101

PAGE:

1 OF 1



299 N. Smith Ave., Corona CA 92880

PROPRIETARY AND CONFIDENTIAL  
THESE DRAWINGS AND SPECIFICATIONS ARE ORIGINAL,  
PROPRIETARY AND CONFIDENTIAL MATERIALS OF  
CHAMPION HOME BUILDERS, INC.  
COPYRIGHT © 1976-2017 BY CHAMPION

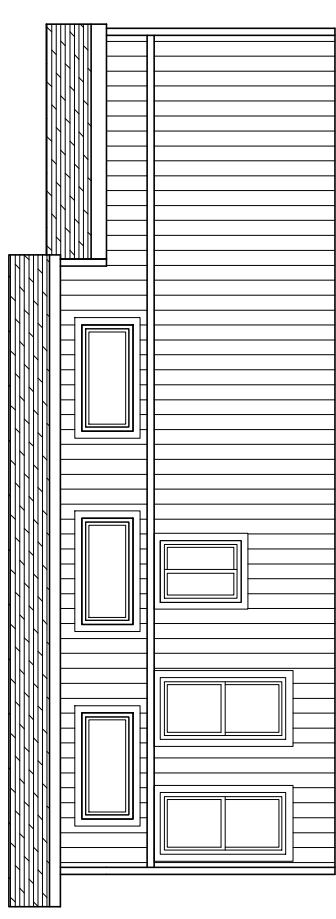

RIGHT

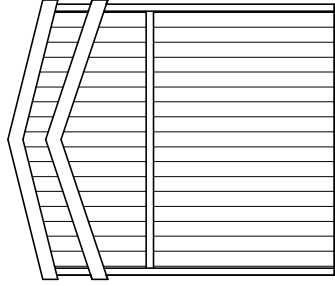

REAR

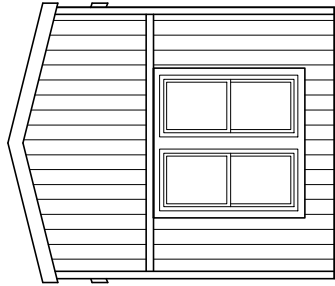

FRONT

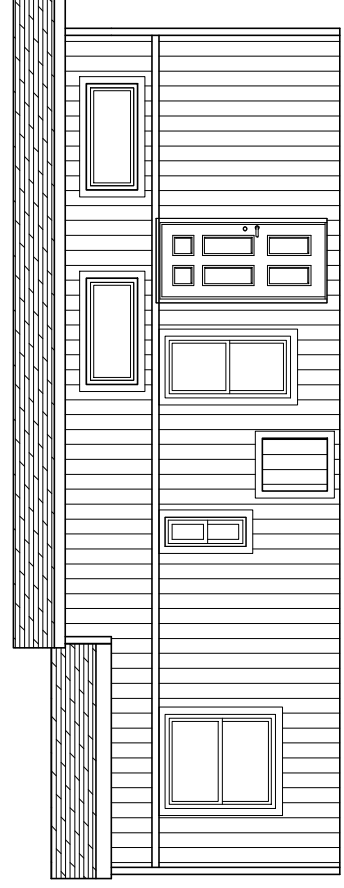

LEFT

APPROVER'S SEAL

MODIFICATIONS

MODEL: ATH-09  
34-10/11-2-1BR

SHEET NO.: AE-102

TITLE: ELEVATION  
OPT CLEARSTORY

FILENAME: ATH-09 LT101

PAGE:

1 OF 1

DATE: 02-21-17 SCALE: 1/8" = 1'-0"

DRAWN BY: Srobertson CHECKED BY:



299 N. Smith Ave., Corona CA 92880

PROPRIETARY AND CONFIDENTIAL  
THESE DRAWINGS AND SPECIFICATIONS ARE ORIGINAL,  
PROPRIETARY AND CONFIDENTIAL MATERIALS OF  
CHAMPION HOME BUILDERS, INC.  
COPYRIGHT © 1976-2017 BY CHAMPION

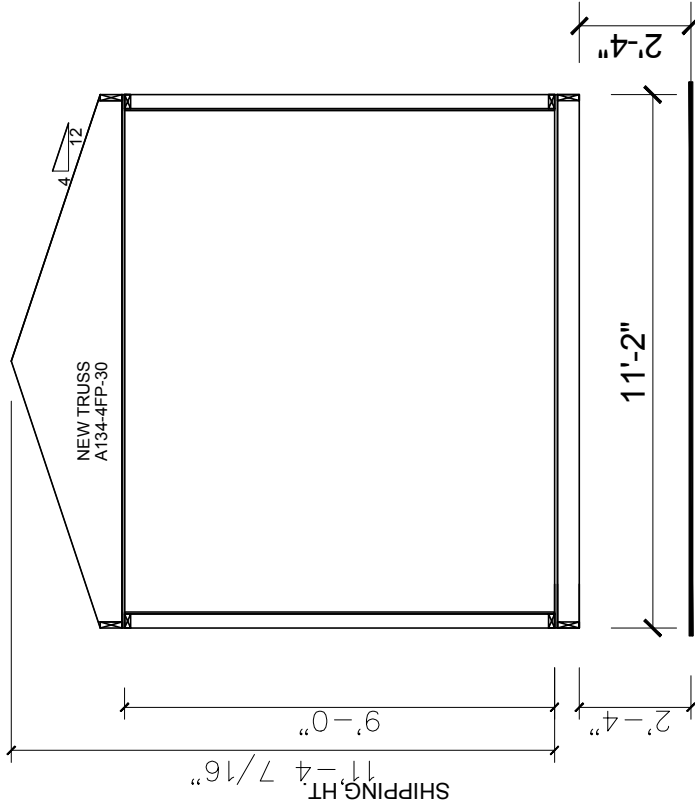

9' flat CROSS SECTION STD.

<p>APPROVER'S SEAL</p>		<p>MODIFICATIONS</p>		<p>MODEL: <b>ATH-09</b> 34-10/11-2-1BR</p>		<p>SHEET NO.: <b>AS-101</b></p>	
<p>APPROVER'S SEAL</p>		<p>MODIFICATIONS</p>		<p>TITLE: <b>CROSS SECTION</b> STD</p>		<p>PAGE: <b>1 OF 1</b></p>	
<p>APPROVER'S SEAL</p>		<p>MODIFICATIONS</p>		<p>DATE: 02-21-17</p>		<p>FILENAME: <b>ATH-09 LT101</b></p>	
<p>APPROVER'S SEAL</p>		<p>MODIFICATIONS</p>		<p>SCALE: 1/4" = 1'-0"</p>		<p>CHECKED BY: <b>Stobertson</b></p>	
<p>APPROVER'S SEAL</p>		<p>MODIFICATIONS</p>		<p>DRAWN BY: <b>Stobertson</b></p>		<p>CHECKED BY:</p>	

**Silvercrest**  
CHAMPION  
MANUFACTURED BEAUFULLY

299 N. Smith Ave., Corona CA 92880

PROPRIETARY AND CONFIDENTIAL  
THESE DRAWINGS AND SPECIFICATIONS ARE ORIGINAL,  
PROPRIETARY AND CONFIDENTIAL MATERIALS OF  
CHAMPION HOME BUILDERS, INC.  
COPYRIGHT © 1976-2017 BY CHAMPION



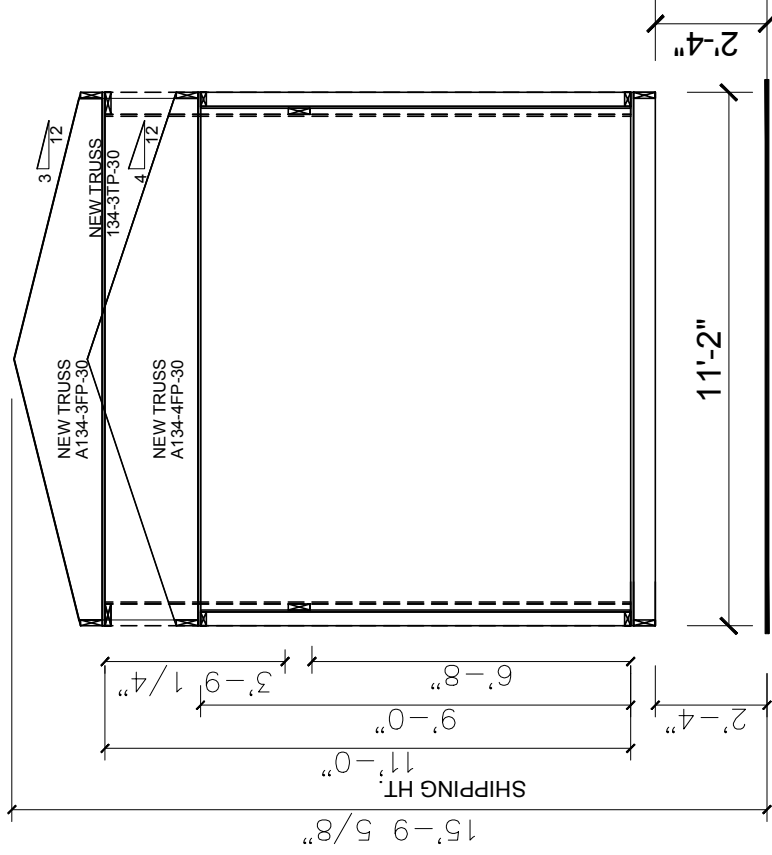

9' flat CROSS SECTION STD.  
 11' flat CROSS SECTION W/OPT CLEARSTORY

 299 N. Smith Ave., Corona CA 92880 <small>PROPRIETARY AND CONFIDENTIAL          THESE DRAWINGS AND SPECIFICATIONS ARE ORIGINAL,          PROPRIETARY AND CONFIDENTIAL MATERIALS OF          CHAMPION HOME BUILDERS, INC.          COPYRIGHT © 1976-2017 BY CHAMPION</small>	APPROVER'S SEAL	MODIFICATIONS	MODEL: <b>ATH-09</b> 34-10/11-2-1BR	SHEET NO.: <b>AS-102</b>
	TITLE: <b>CROSS SECTION</b> OPT CLEARSTORY	DATE: 02-21-17 DRAWN BY: Stobertson	FILENAME: ATH-09 LT101	PAGE: 1 OF 1

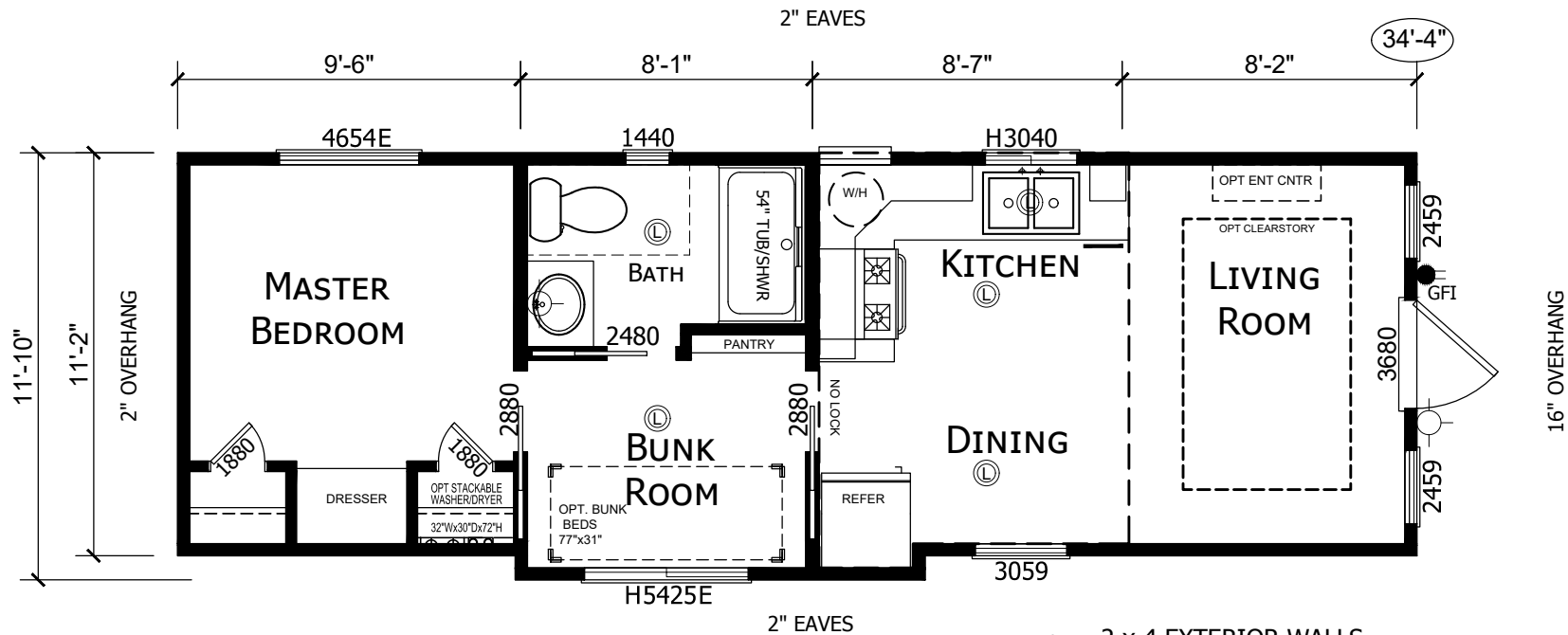

- 2 x 4 EXTERIOR WALLS
- 9' FLAT CEILINGS THROUGHOUT
- 30# ROOF LOAD

SQUARE FOOTAGE		
PLAN ATH-10_10L-LT101		
FLOOR AREA	399	SQ. FT.
PORCH AREA	0	SQ. FT.
TOTAL AREA	399	SQ. FT.

CUSTOMER: ATH-10  
(NAVISION REVISION # NONE)

**Silvercrest** CHAMPION  
MANUFACTURED BEAUTIFULLY™  
299 N. Smith Ave., Corona CA 92880

PROPRIETARY AND CONFIDENTIAL  
THESE DRAWINGS AND SPECIFICATIONS ARE ORIGINAL,  
PROPRIETARY AND CONFIDENTIAL MATERIALS OF  
CHAMPION HOME BUILDERS INC.  
COPYRIGHT © 1976-2022 BY CHAMPION

APPROVER'S SEAL

MODIFICATIONS

MODEL: **ATH-10**  
34-4/11-10/11-2-1BR

TITLE: **LITERATURE PLAN**

DATE: 8-8-16 SCALE: 3/16" = 1'-0" FILENAME: ATH-10\_10L-LT101

DRAWN BY: Srobertson CHECKED BY:

SHEET NO.: **LT-101**

PAGE: **1 OF 4**

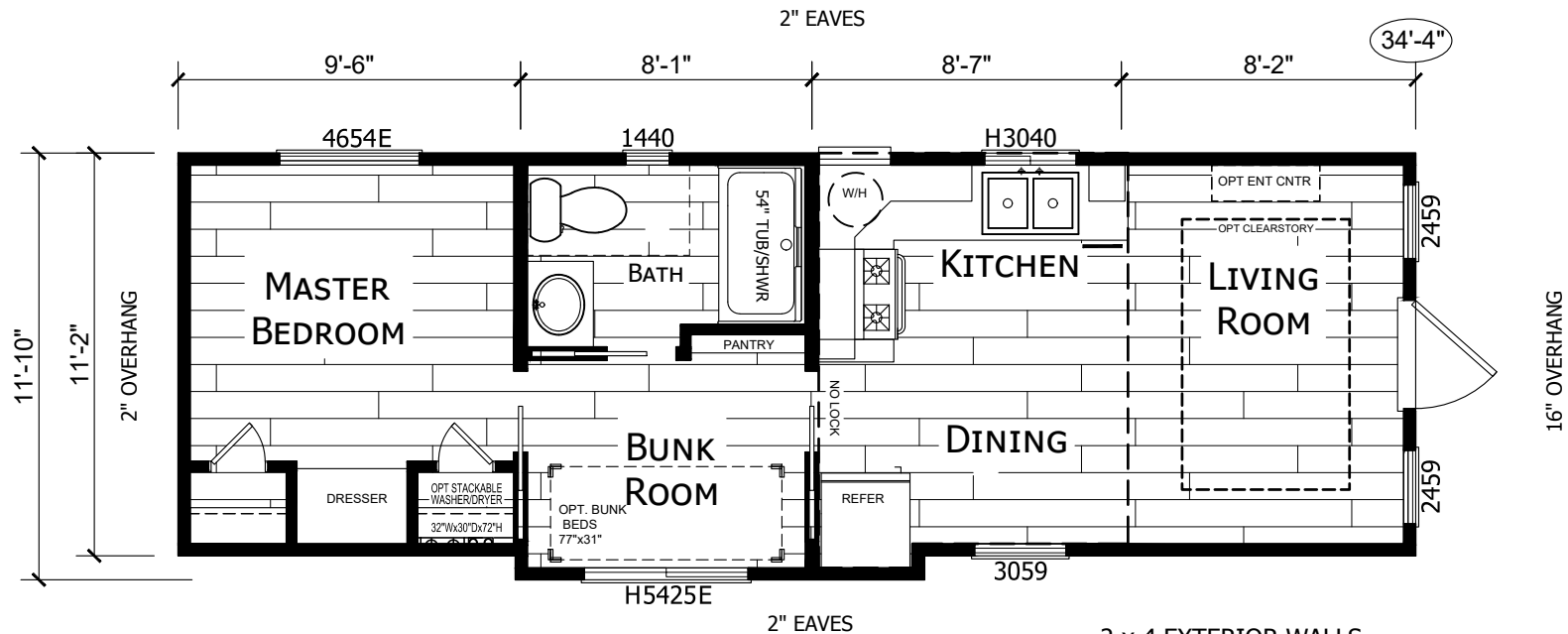

- 2 x 4 EXTERIOR WALLS
- 9' FLAT CEILINGS THROUGHOUT
- 30# ROOF LOAD

CUSTOMER: ATH-10  
 (NAVISION REVISION # NONE)

**Silvercrest** CHAMPION  
 MANUFACTURED BEAUTIFULLY™  
 299 N. Smith Ave., Corona CA 92880

PROPRIETARY AND CONFIDENTIAL  
 THESE DRAWINGS AND SPECIFICATIONS ARE ORIGINAL.  
 PROPRIETARY AND CONFIDENTIAL MATERIALS OF  
 CHAMPION HOME BUILDERS INC.  
 COPYRIGHT © 1976-2022 BY CHAMPION

APPROVER'S SEAL

MODIFICATIONS

MODEL: **ATH-10**  
 34-4/11-10/11-2-1BR

TITLE: **FLOORING PLAN**

DATE: 02-26-22 SCALE: ##### FILENAME: ATH-10\_10L-LT101

DRAWN BY: Srobertson CHECKED BY:

SHEET NO.: **FL-101**

PAGE: **1 OF 4**

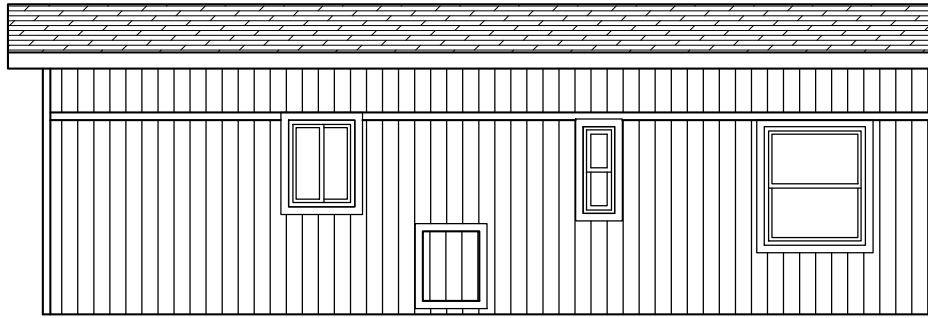

RIGHT

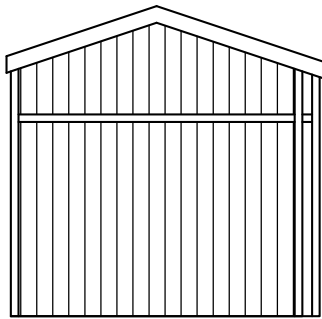

REAR

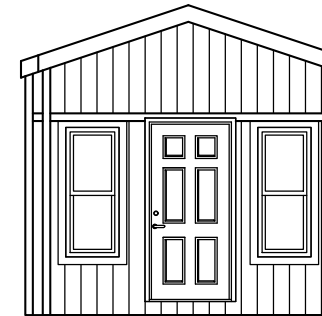

FRONT

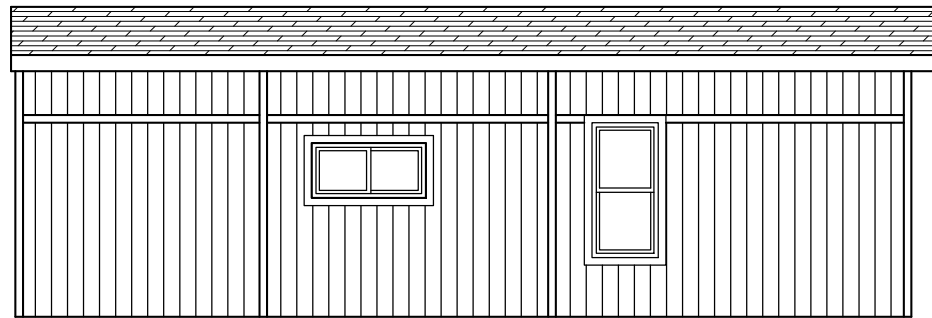

LEFT

CUSTOMER: ATH-10  
(NAVISION REVISION # NONE)

**Silvercrest** CHAMPION  
MANUFACTURED BEAUTIFULLY™  
299 N. Smith Ave., Corona CA 92880

PROPRIETARY AND CONFIDENTIAL  
THESE DRAWINGS AND SPECIFICATIONS ARE ORIGINAL,  
PROPRIETARY AND CONFIDENTIAL MATERIALS OF  
CHAMPION HOME BUILDERS INC.  
COPYRIGHT © 1976-2022 BY CHAMPION

APPROVER'S SEAL

MODIFICATIONS

MODEL: **ATH-10**  
34-4/11-10/11-2-1BR

TITLE: **ELEVATIONS**  
FOR INFORMATION PURPOSES ONLY

DATE: 02-26-22 SCALE: N.T.S. FILENAME: ATH-10\_10L-LT101

DRAWN BY: Srobertson CHECKED BY:

SHEET NO.: **AE-101**

PAGE: 1 OF 1

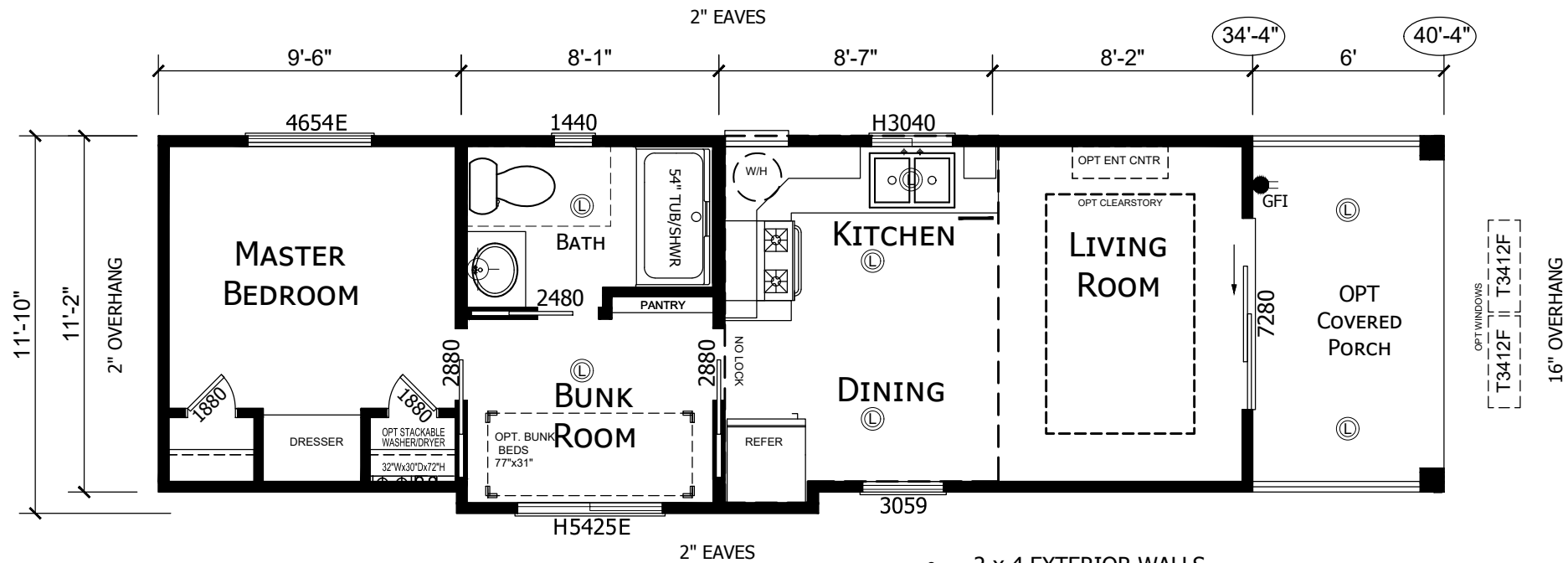

- 2 x 4 EXTERIOR WALLS
- 9' FLAT CEILINGS THROUGHOUT
- 30# ROOF LOAD

SQUARE FOOTAGE	
PLAN ATH-10_10L-LT101	
FLOOR AREA	399 SQ. FT.
PORCH AREA	69 SQ. FT.
TOTAL AREA	468 SQ. FT.

CUSTOMER: ATH-10  
(NAVISION REVISION # NONE)

**Silvercrest** CHAMPION  
MANUFACTURED BEAUTIFULLY™  
299 N. Smith Ave., Corona CA 92880

PROPRIETARY AND CONFIDENTIAL  
THESE DRAWINGS AND SPECIFICATIONS ARE ORIGINAL,  
PROPRIETARY AND CONFIDENTIAL MATERIALS OF  
CHAMPION HOME BUILDERS INC.  
COPYRIGHT © 1976-2022 BY CHAMPION

APPROVER'S SEAL

MODIFICATIONS

MODEL: **ATH-10**  
34-4/11-10/11-2-1BR

TITLE: **LITERATURE PLAN**  
OPTIONAL PORCH

DATE: 8-8-16 SCALE: 3/16" = 1'-0" FILENAME: ATH-10\_10L-LT101

DRAWN BY: Sroberson CHECKED BY:

SHEET NO.: **LT-102**

PAGE: **1 OF 4**

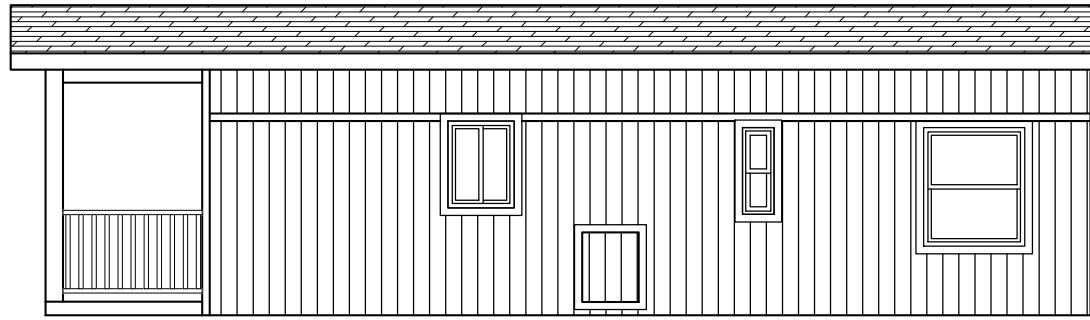

RIGHT

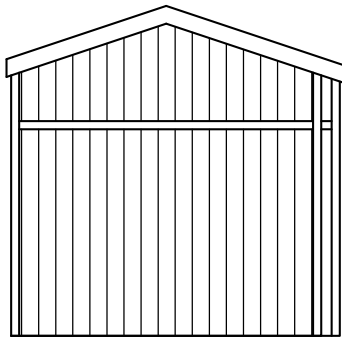

REAR

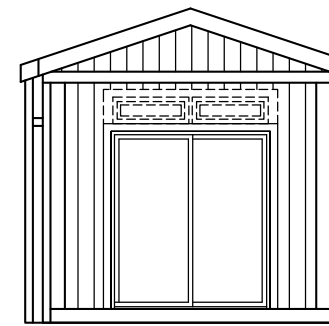

FRONT

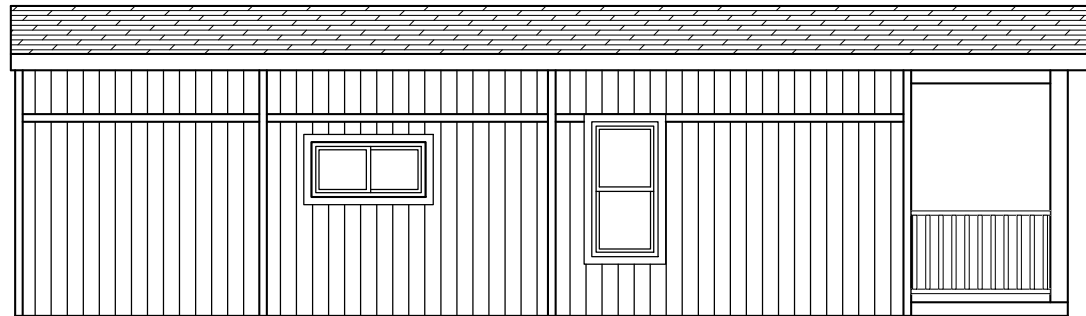

LEFT

CUSTOMER: ATH-10  
(NAVISION REVISION # NONE)

**Silvercrest** **CHAMPION**  
MANUFACTURED BEAUTIFULLY™  
299 N. Smith Ave., Corona CA 92880

PROPRIETARY AND CONFIDENTIAL  
THESE DRAWINGS AND SPECIFICATIONS ARE ORIGINAL,  
PROPRIETARY AND CONFIDENTIAL MATERIALS OF  
CHAMPION HOME BUILDERS INC.  
COPYRIGHT © 1976-2022 BY CHAMPION

APPROVER'S SEAL

MODIFICATIONS

MODEL: **ATH-10**  
34-4/11-10/11-2-1BR

TITLE: **ELEVATIONS-OPT PORCH**  
FOR INFORMATION PURPOSES ONLY

DATE: 02-26-22      SCALE: N.T.S.      FILENAME:  
DRAWN BY: Srobertson      CHECKED BY:      ATH-10\_10L-LT101

SHEET NO.:  
**AE-102**

PAGE:  
1 OF 1

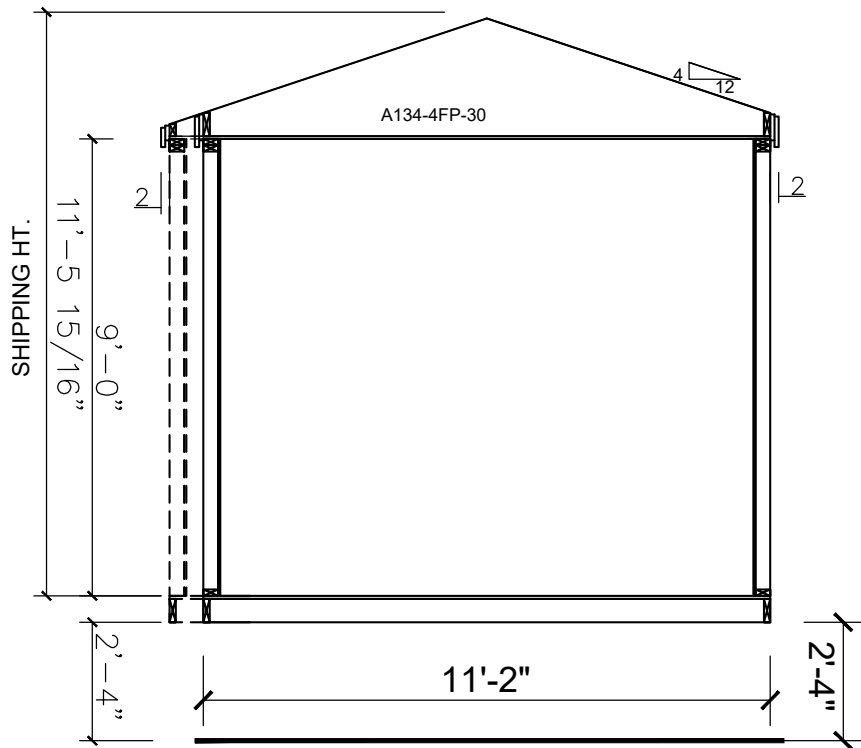

9' flat CROSS SECTION STD.  
11' flat CROSS SECTION W/OPT. LOFT

CUSTOMER: ATH-10  
(NAVISION REVISION # NONE)

**Silvercrest** **CHAMPION**  
MANUFACTURED BEAUTIFULLY™

299 N. Smith Ave., Corona CA 92880

PROPRIETARY AND CONFIDENTIAL  
THESE DRAWINGS AND SPECIFICATIONS ARE ORIGINAL,  
PROPRIETARY AND CONFIDENTIAL MATERIALS OF  
CHAMPION HOME BUILDERS INC.  
COPYRIGHT © 1976-2022 BY CHAMPION

APPROVER'S SEAL

MODIFICATIONS

MODEL: **ATH-10**  
34-4/11-10/11-2-1BR

TITLE: **CROSS SECTION**

DATE: 02-26-22      SCALE: 1/4" = 1'-0"      FILENAME: ATH-10\_10L-LT101

DRAWN BY: Srobertson      CHECKED BY:

SHEET NO.: **AS-101**

PAGE: **1 OF 1**

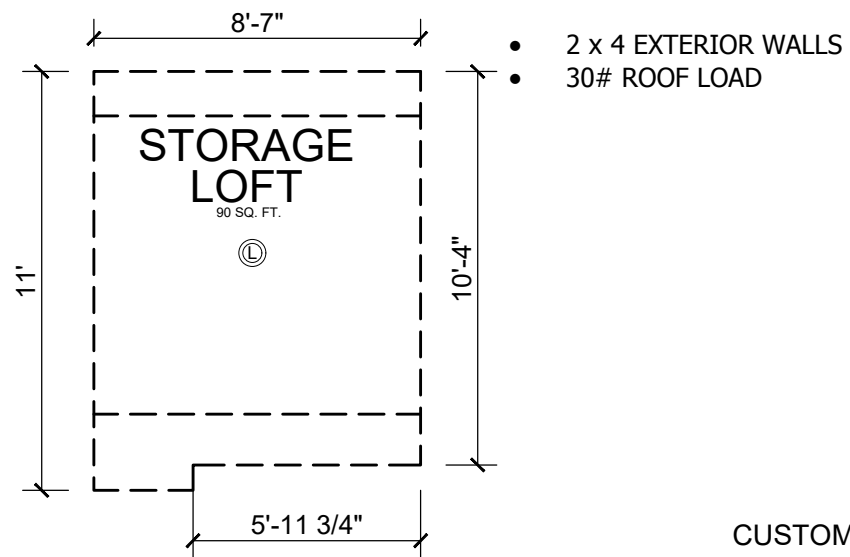
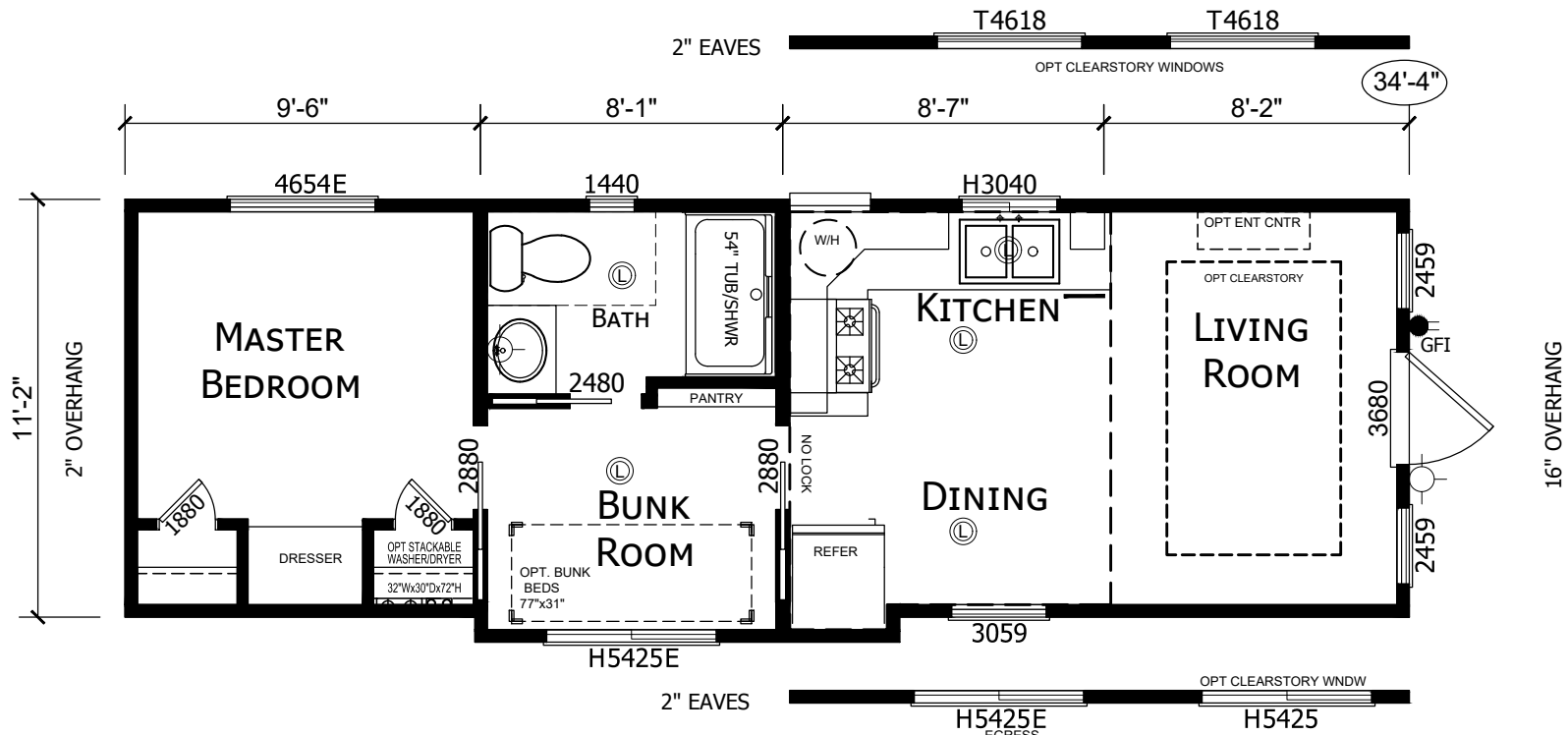

CUSTOMER: ATH-10L  
(NAVISION REVISION # NONE)

SQUARE FOOTAGE	
PLAN ATH-10_L10L-LT101	
FLOOR AREA	399 SQ. FT.
PORCH AREA	0 SQ. FT.
TOTAL AREA	399 SQ. FT.

**Silvercrest** CHAMPION  
MANUFACTURED BEAUTIFULLY™  
299 N. Smith Ave., Corona CA 92880

PROPRIETARY AND CONFIDENTIAL  
THESE DRAWINGS AND SPECIFICATIONS ARE ORIGINAL,  
PROPRIETARY AND CONFIDENTIAL MATERIALS OF  
CHAMPION HOME BUILDERS INC.  
COPYRIGHT © 1976-2022 BY CHAMPION

APPROVER'S SEAL

MODIFICATIONS

MODEL: **ATH-10L**  
34-4/11-10/11-2-1BR

TITLE: **LITERATURE PLAN**

DATE: 8-8-16 SCALE: 3/16" = 1'-0" FILENAME: ATH-10\_10L-LT101

DRAWN BY: Sroberson CHECKED BY:

SHEET NO.: **LT-103**

PAGE: **1 OF 4**



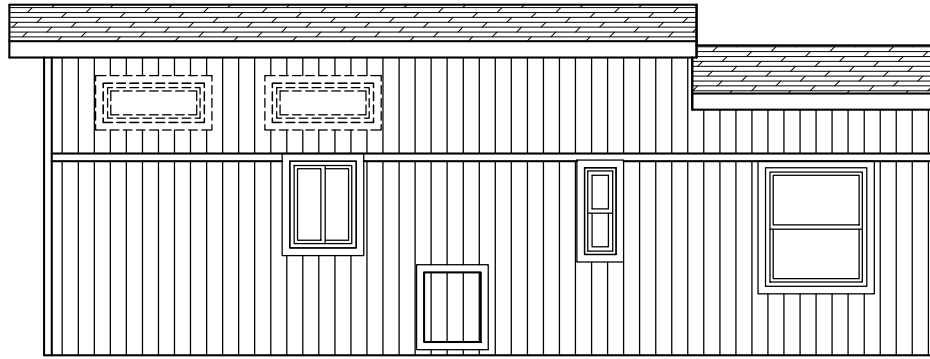

RIGHT

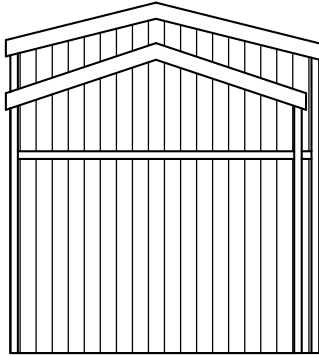

REAR



FRONT

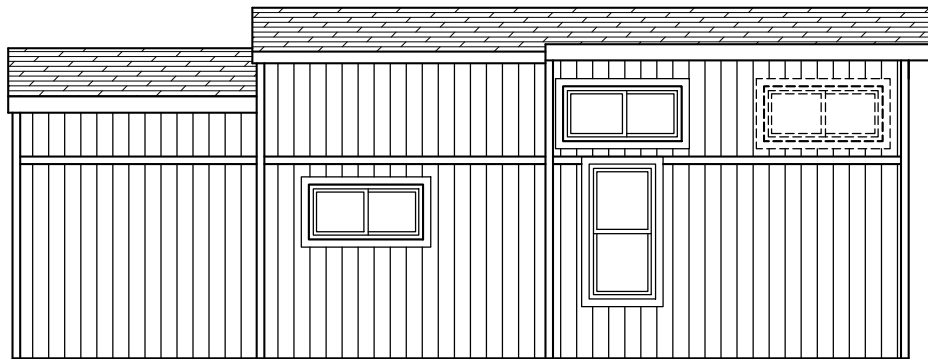

LEFT

CUSTOMER: ATH-10L  
(NAVISION REVISION # NONE)

**Silvercrest** **CHAMPION**  
MANUFACTURED BEAUTIFULLY™  
299 N. Smith Ave., Corona CA 92880

PROPRIETARY AND CONFIDENTIAL  
THESE DRAWINGS AND SPECIFICATIONS ARE ORIGINAL,  
PROPRIETARY AND CONFIDENTIAL MATERIALS OF  
CHAMPION HOME BUILDERS INC.  
COPYRIGHT © 1976-2022 BY CHAMPION

APPROVER'S SEAL

MODIFICATIONS

MODEL: **ATH-10L**  
34-4/11-10/11-2-1BR

TITLE: **ELEVATIONS**  
FOR INFORMATION PURPOSES ONLY

DATE: 02-26-22 SCALE: N.T.S. FILENAME: ATH-10\_10L-LT101

DRAWN BY: Srobertson CHECKED BY:

SHEET NO.: **AE-103**

PAGE: 1 OF 1

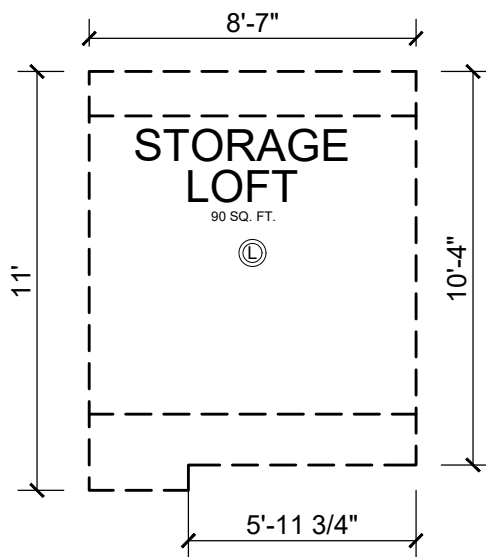
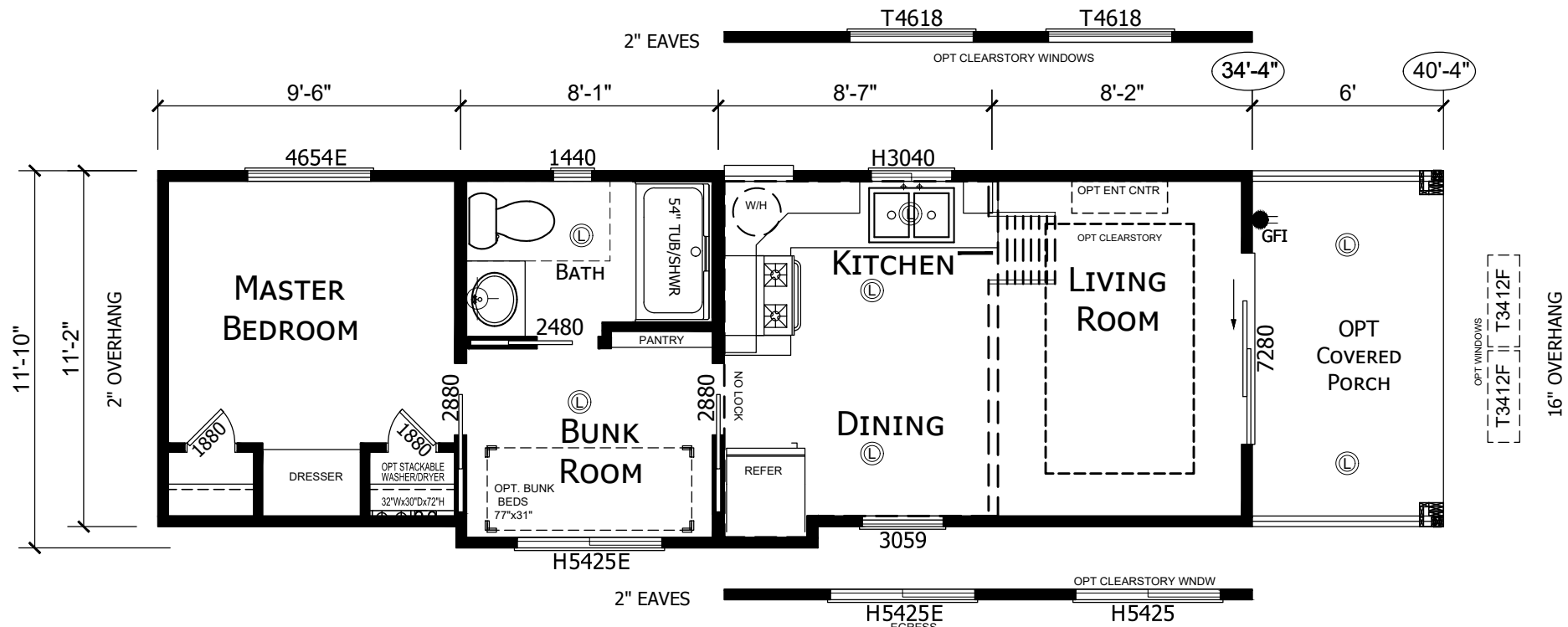

- 2 x 4 EXTERIOR WALLS
- 30# ROOF LOAD

SQUARE FOOTAGE		
PLAN ATH-10_10L-LT101		
FLOOR AREA	399	SQ. FT.
PORCH AREA	69	SQ. FT.
TOTAL AREA	468	SQ. FT.

CUSTOMER: ATH-10L  
(NAVISION REVISION # NONE)

**Silvercrest** CHAMPION  
MANUFACTURED BEAUTIFULLY™  
299 N. Smith Ave., Corona CA 92880

PROPRIETARY AND CONFIDENTIAL  
THESE DRAWINGS AND SPECIFICATIONS ARE ORIGINAL,  
PROPRIETARY AND CONFIDENTIAL MATERIALS OF  
CHAMPION HOME BUILDERS INC.  
COPYRIGHT © 1976-2022 BY CHAMPION

APPROVER'S SEAL

MODIFICATIONS

MODEL: **ATH-10L**  
34-4/11-10/11-2-1BR

TITLE: **LITERATURE PLAN**  
OPTIONAL PORCH

DATE: 8-8-16 SCALE: 3/16" = 1'-0" FILENAME: ATH-10\_10L-LT101

DRAWN BY: Srobertson CHECKED BY:

SHEET NO.: **LT-104**

PAGE: 1 OF 4

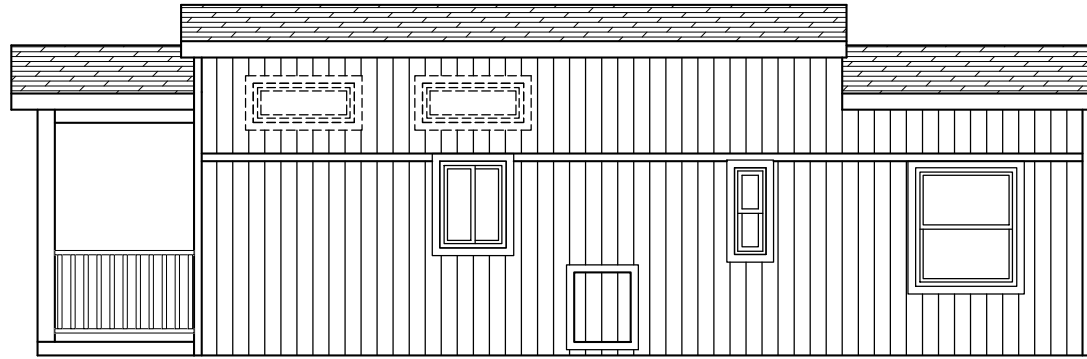

RIGHT

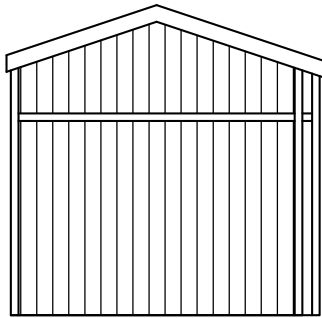

REAR

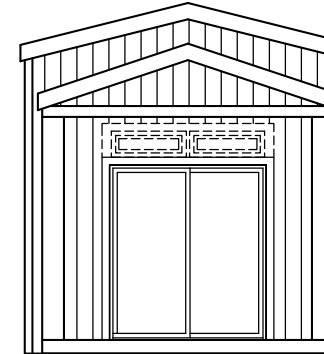

FRONT

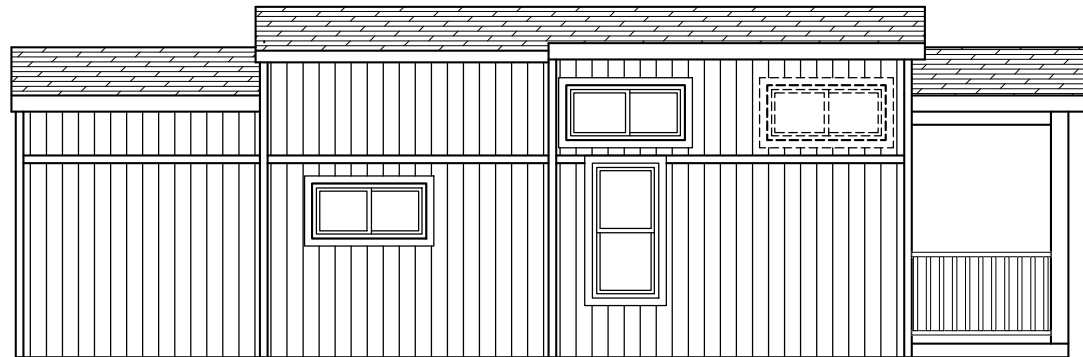

LEFT

CUSTOMER: ATH-10L  
(NAVISION REVISION # NONE)

**Silvercrest** CHAMPION  
MANUFACTURED BEAUTIFULLY™  
299 N. Smith Ave., Corona CA 92880

PROPRIETARY AND CONFIDENTIAL  
THESE DRAWINGS AND SPECIFICATIONS ARE ORIGINAL,  
PROPRIETARY AND CONFIDENTIAL MATERIALS OF  
CHAMPION HOME BUILDERS INC.  
COPYRIGHT © 1976-2022 BY CHAMPION

APPROVER'S SEAL

MODIFICATIONS

MODEL: **ATH-10L**  
34-4/11-10/11-2-1BR

TITLE: **ELEVATIONS-OPT PORCH**  
FOR INFORMATION PURPOSES ONLY

DATE: 02-26-22 SCALE: N.T.S. FILENAME: ATH-10\_10L-LT101

DRAWN BY: Srobertson CHECKED BY:

SHEET NO.: **AE-104**

PAGE: 1 OF 1

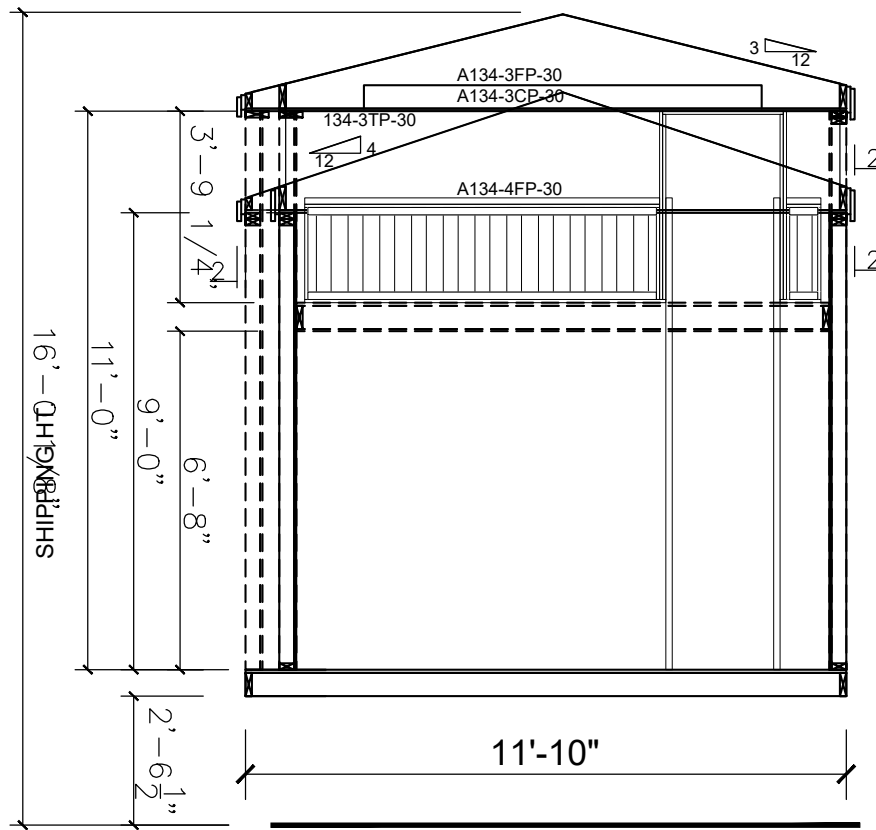

9' flat CROSS SECTION STD.  
11' flat CROSS SECTION W/OPT. LOFT

CUSTOMER: ATH-10L  
(NAVISION REVISION # NONE)

**Silvercrest** **CHAMPION**  
MANUFACTURED BEAUTIFULLY™  
299 N. Smith Ave., Corona CA 92880

PROPRIETARY AND CONFIDENTIAL  
THESE DRAWINGS AND SPECIFICATIONS ARE ORIGINAL,  
PROPRIETARY AND CONFIDENTIAL MATERIALS OF  
CHAMPION HOME BUILDERS INC.  
COPYRIGHT © 1976-2022 BY CHAMPION

APPROVER'S SEAL

MODIFICATIONS

MODEL: **ATH-10L**  
34-4/11-10/11-2-1BR

TITLE: **CROSS SECTION**

DATE: 02-26-22 SCALE: 1/4" = 1'-0" FILENAME: ATH-10\_10L-LT101

DRAWN BY: Srobertson CHECKED BY:

SHEET NO.: **AS-102**

PAGE: **1 OF 1**



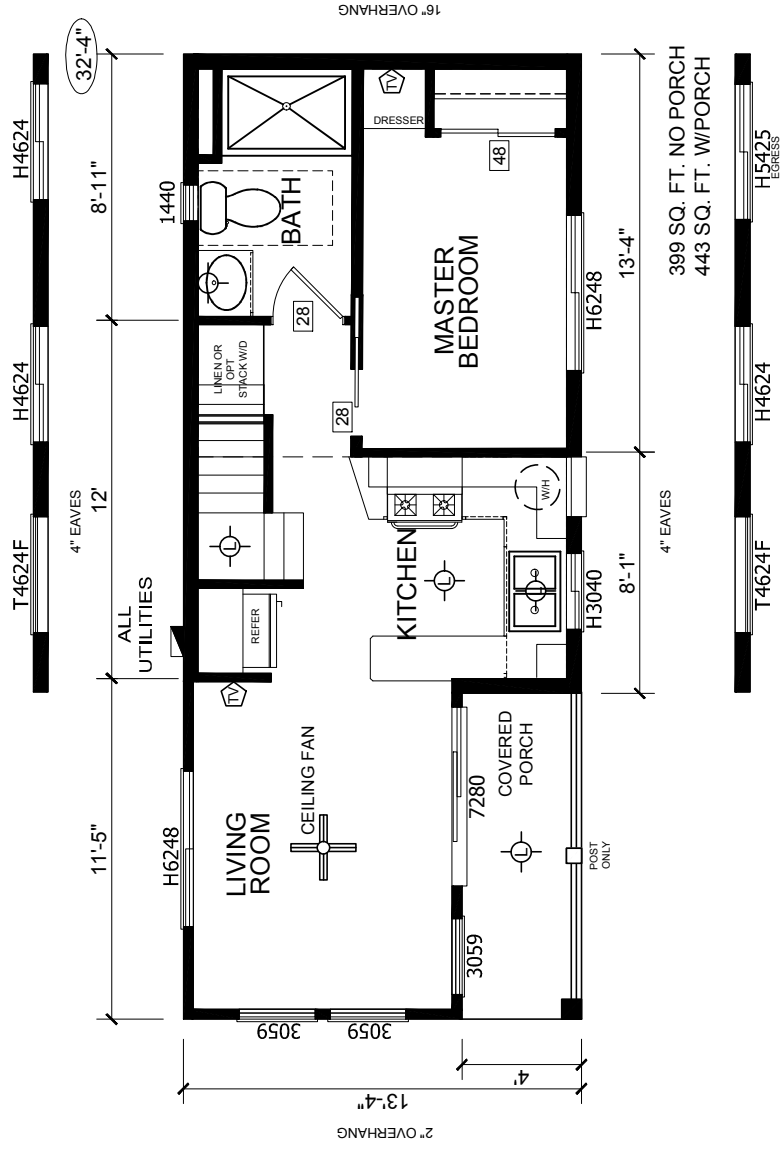
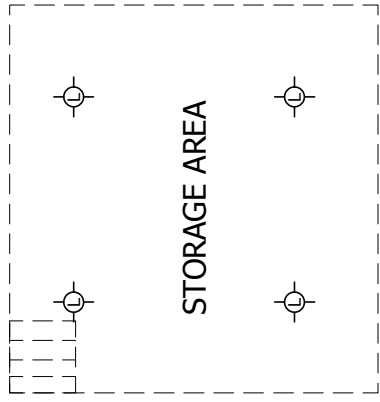

	<b>ATH-13</b> 32-4/13-4-1BR STANDARD		SHEET NO.: <b>LT-101</b>
	<b>LITERATURE PLAN</b>		PAGE: <b>1 OF 1</b>
APPROVER'S SEAL	MODIFICATIONS	MODEL: <b>ATH-13</b>	FILENAME: <b>ATH-13-LT101</b>
CHAMPION <small>MANUFACTURED BEAUFULLY™</small>	DATE: 04-03-18	SCALE: 1/8" = 1'-0"	CHECKED BY: <b>ATH-13-LT101</b>
299 N. Smith Ave., Corona CA 92880 PROPRIETARY AND CONFIDENTIAL THESE DRAWINGS AND SPECIFICATIONS ARE ORIGINAL, PROPRIETARY AND CONFIDENTIAL MATERIALS OF CHAMPION HOME BUILDERS, INC. COPYRIGHT © 1976-2018 BY CHAMPION	DRAWN BY: Stobertson	CHECKED BY:	

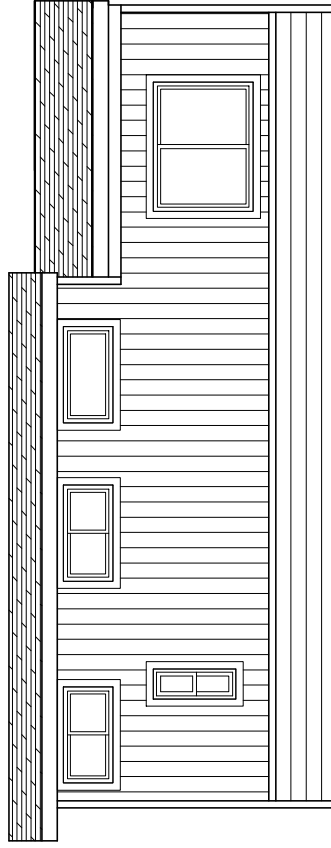

RIGHT

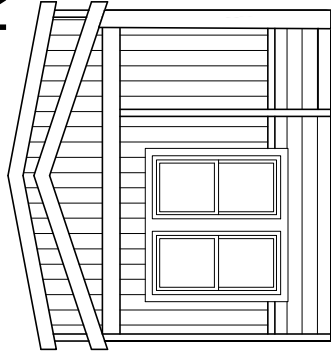

REAR

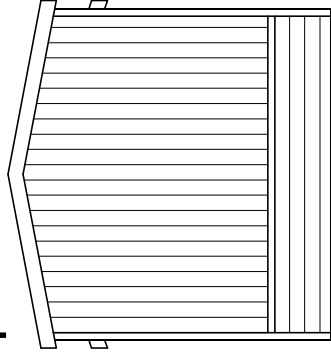

FRONT

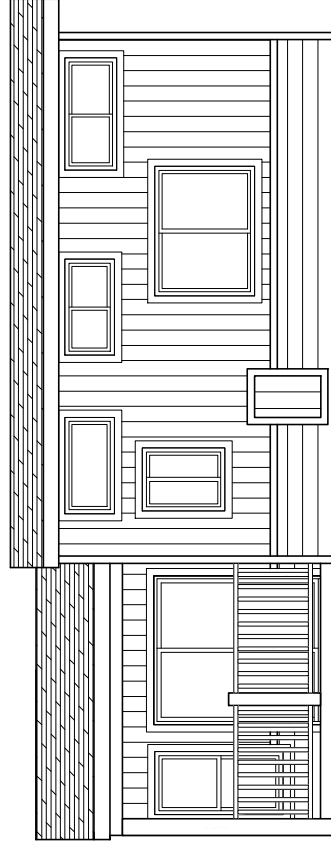

LEFT

APPROVER'S SEAL

MODIFICATIONS

MODEL: ATH-13  
32-4/13-4-1BR

TITLE: ELEVATION  
STANDARD

DATE: 04-03-18 SCALE: 1/8" = 1'-0"

DRAWN BY: Stobertson CHECKED BY:

FILENAME:

ATH-13-LT101

SHEET NO.:

AE-101

PAGE:

1 OF 1



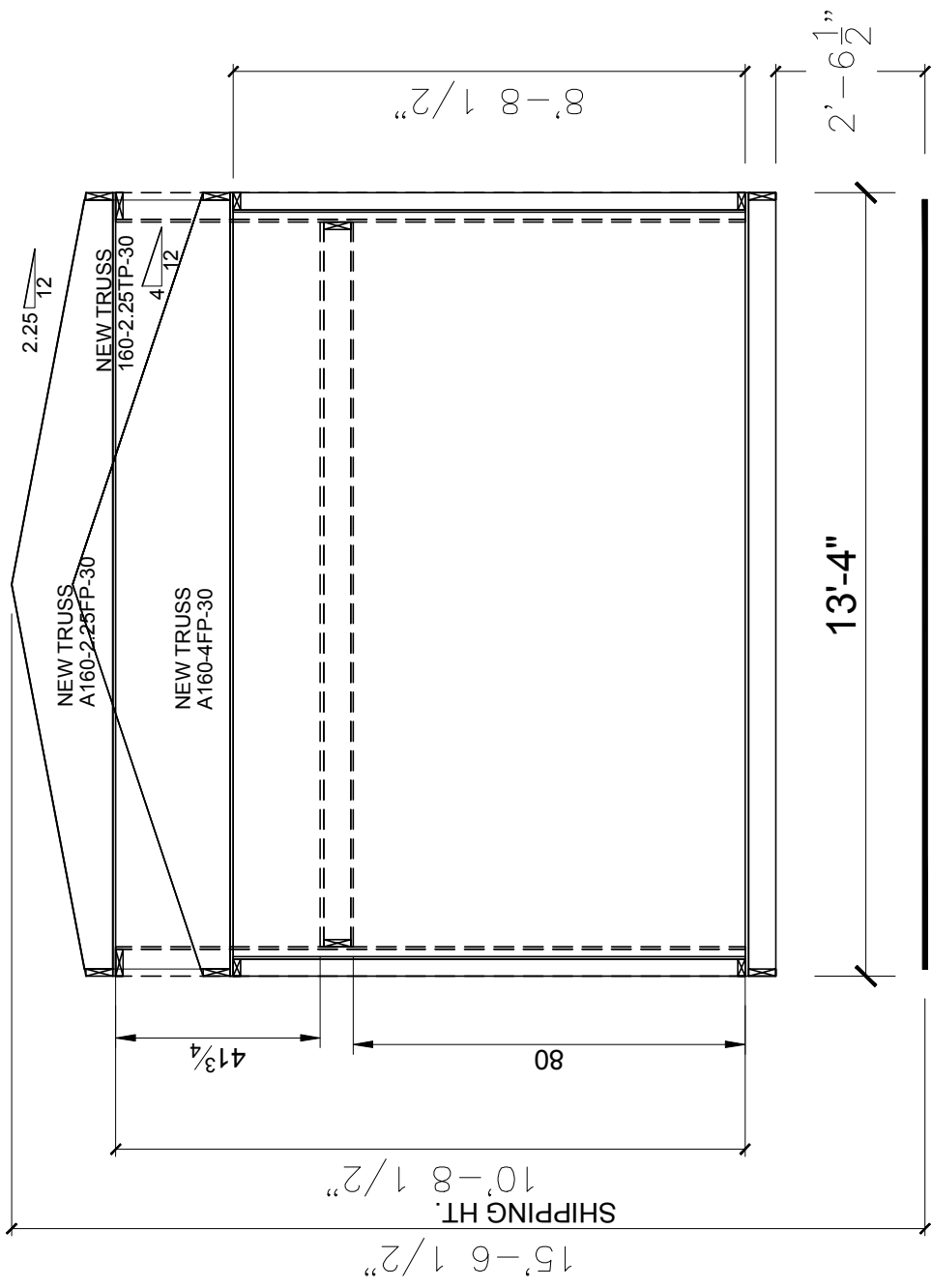

299 N. Smith Ave., Corona CA 92880

PROPRIETARY AND CONFIDENTIAL  
THESE DRAWINGS AND SPECIFICATIONS ARE ORIGINAL,  
PROPRIETARY AND CONFIDENTIAL MATERIALS OF  
CHAMPION HOME BUILDERS, INC.  
COPYRIGHT © 1976-2018 BY CHAMPION



**9' flat CROSS SECTION STD.**  
**11' flat CROSS SECTION W/OPT. LOFT**

NOTE:  
 8" 1" BEAM (REV 9-25-17 TS)  
 3 1/2" AXLE HANGERS

			
299 N. Smith Ave., Corona CA 92880 <small>PROPRIETARY AND CONFIDENTIAL          THESE DRAWINGS AND SPECIFICATIONS ARE ORIGINAL,          PROPRIETARY AND CONFIDENTIAL MATERIALS OF          CHAMPION HOME BUILDERS INC.          COPYRIGHT © 1976-2018 BY CHAMPION</small>		APPROVER'S SEAL	
MODIFICATIONS		MODEL: <b>ATH-13</b> 32-4/13-4-1BR	
TITLE: <b>CROSS SECTION</b> STANDARD		SHEET NO.: <b>AS-101</b>	
DATE: 04-03-18 DRAWN BY: Stobertson	SCALE: 1/8" = 1'-0" CHECKED BY:	FILENAME: ATH-13-LT101	PAGE: 1 OF 1



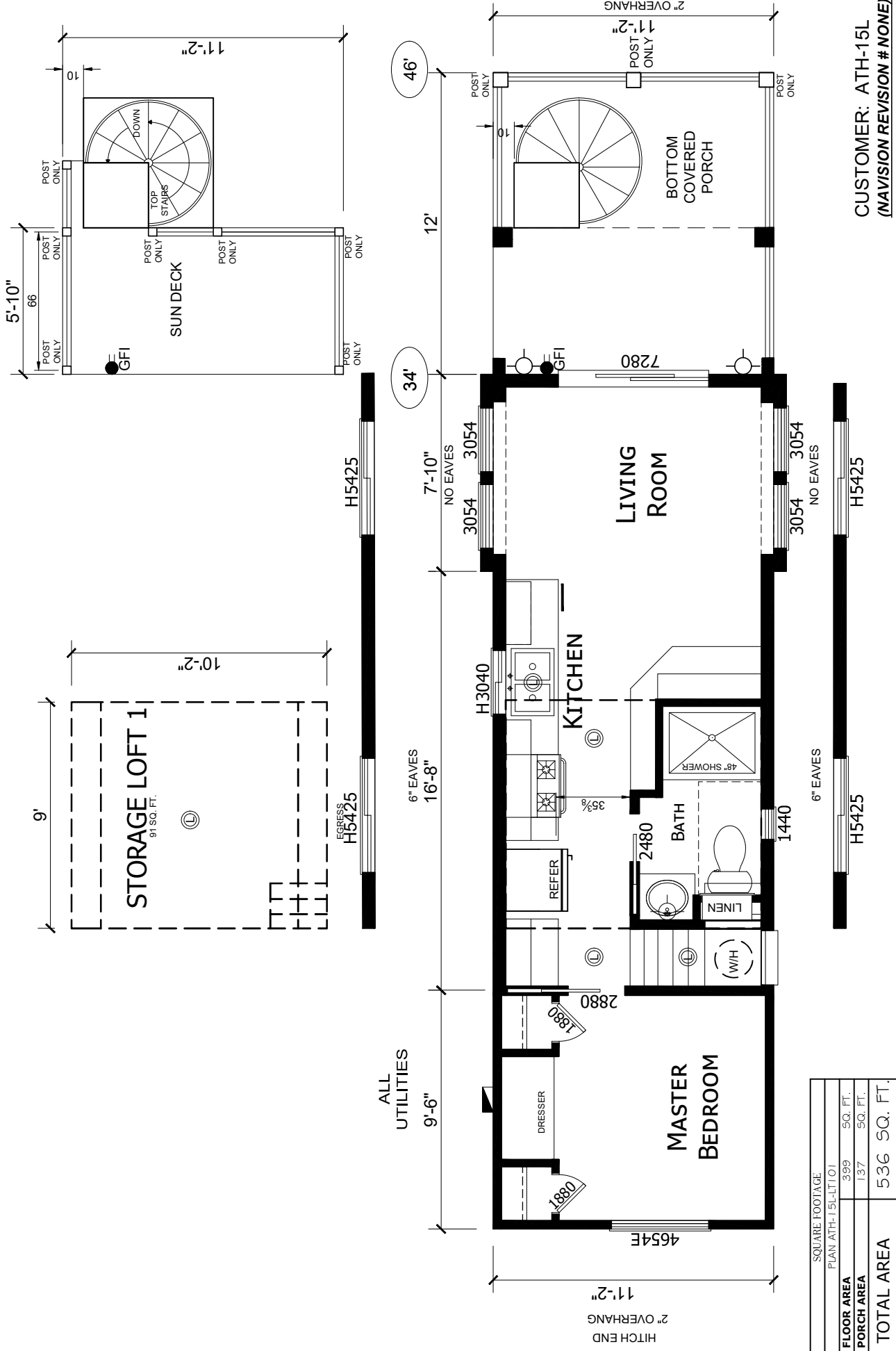

SQUARE FOOTAGE	
PLAN ATH-15L-LT101	399 SQ. FT.
FLOOR AREA	137 SQ. FT.
<b>TOTAL AREA</b>	<b>536 SQ. FT.</b>

**CUSTOMER: ATH-15L**  
**(NAVISION REVISION # NONE)**

SHEET NO.:  
**LT-101**

PAGE:  
**1 OF 4**

MODEL: **ATH-15L**  
46/11-2-1BR

TITLE: **LITERATURE PLAN**

DATE: 3-31-20  
SCALE: 3/16" = 1'-0"

DRAWN BY: Strobartson  
CHECKED BY:

APPROVER'S SEAL

MODIFICATIONS  
REV-2 SEE REV LOG SR 2-26-22

Missing or invalid reference  
File: ..\L.L. LOGOs\Silvercrest Logos 2017\2021\Logo Black.pdf  
Sheet: 1

**CHAMPION**  
MANUFACTURED BY CHAMPION  
299 N. Smith Ave., Corona CA 92880

PROPRIETARY AND CONFIDENTIAL  
THESE DRAWINGS AND SPECIFICATIONS ARE ORIGINAL,  
PROPRIETARY AND CONFIDENTIAL MATERIALS OF  
CHAMPION  
COPYRIGHT © 1976-2022 BY CHAMPION

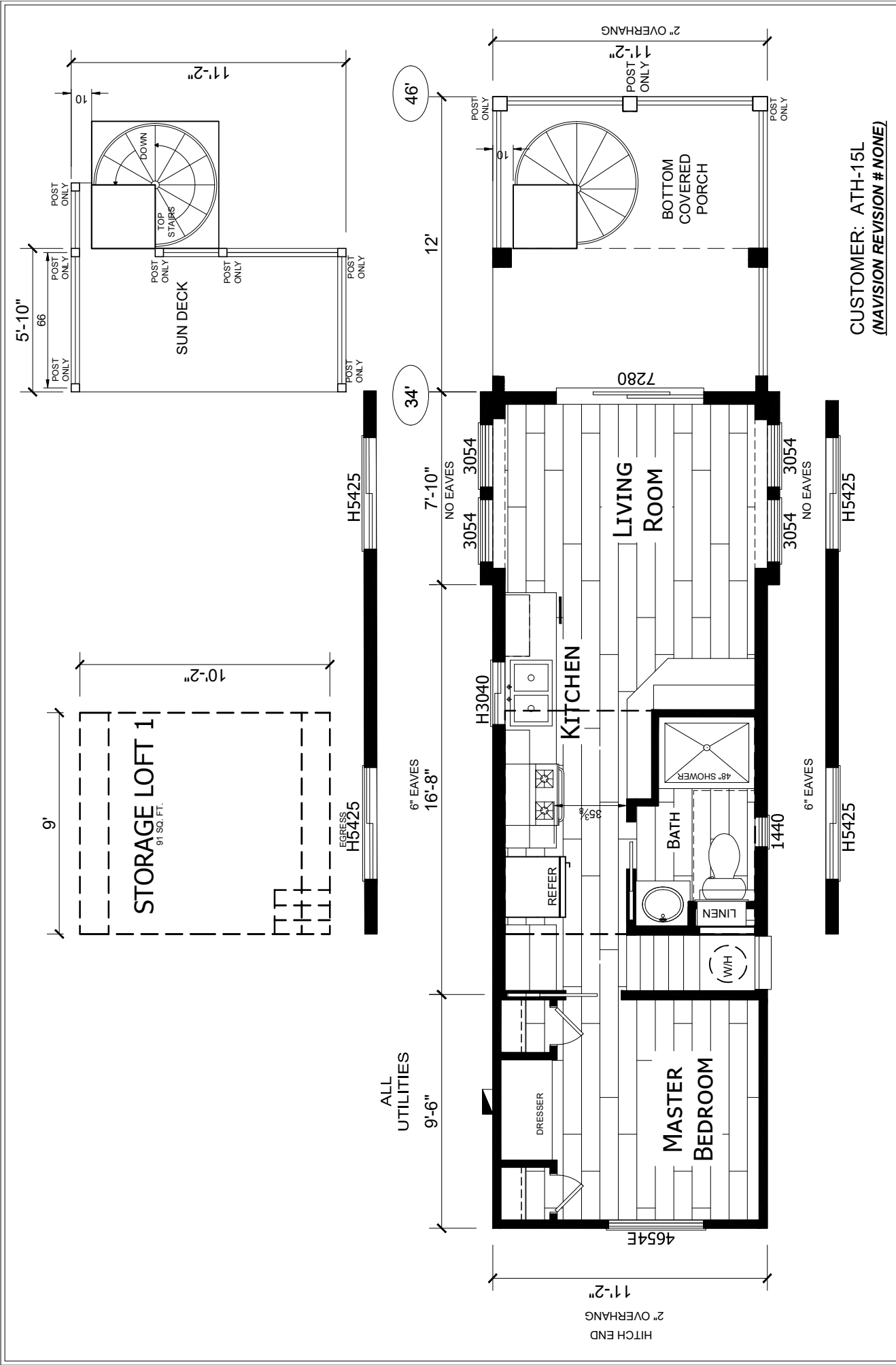

<p>Missing or invalid reference          File: ..\..\LOGOs\Silvercrest Logos 2017\2017\2017\Logo Black.pdf          Sheet: 1</p>		<p><b>CHAMPION</b>  <small>MANUFACTURED BY SILVERCREST</small></p> <p>299 N. Smith Ave., Corona CA 92880</p>		<p>APPROVER'S SEAL</p>		<p>MODIFICATIONS</p>		<p>MODEL: <b>ATH-15L</b>          46/11-2-1BR</p>		<p>SHEET NO.: <b>FL-101</b></p>	
<p>PROPRIETARY AND CONFIDENTIAL          THESE DRAWINGS AND SPECIFICATIONS ARE ORIGINAL,          PROPRIETARY AND CONFIDENTIAL MATERIALS OF          CHAMPION MANUFACTURING COMPANY          COPYRIGHT © 1976-2022 BY CHAMPION</p>		<p>DATE: 02-26-22</p>		<p>SCALE: 3/16"=1'-0"</p>		<p>FILENAME:          ATH-15L-LT101</p>		<p>CHECKED BY:          Strobertson</p>		<p>PAGE:          1 OF 4</p>	
<p>TITLE: <b>FLOORING PLAN</b></p>		<p>CUSTOMER: <b>ATH-15L</b>          (NAVISION REVISION # NONE)</p>		<p>CUSTOMER: <b>ATH-15L</b>          (NAVISION REVISION # NONE)</p>							

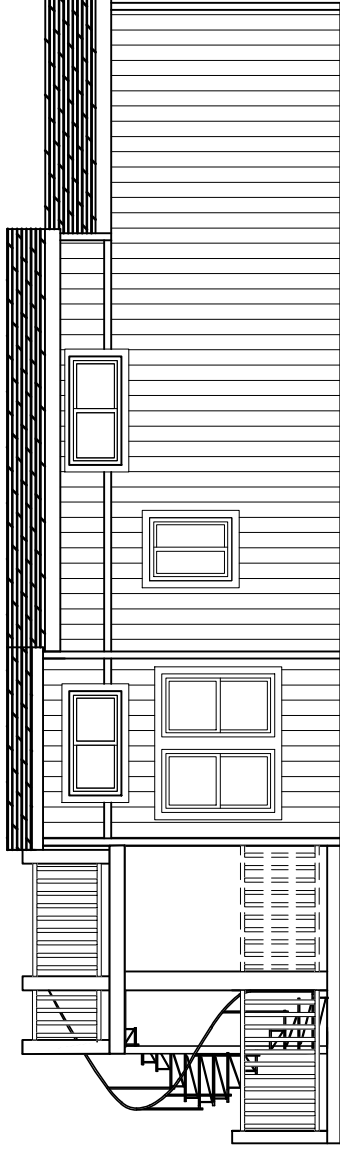

OPEN TO  
PORCH

RIGHT

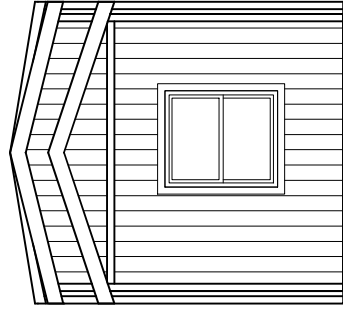

REAR

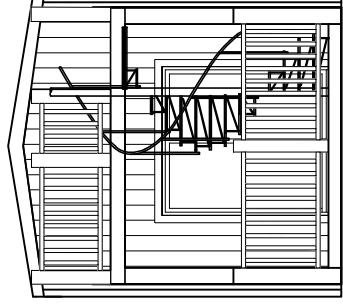

FRONT

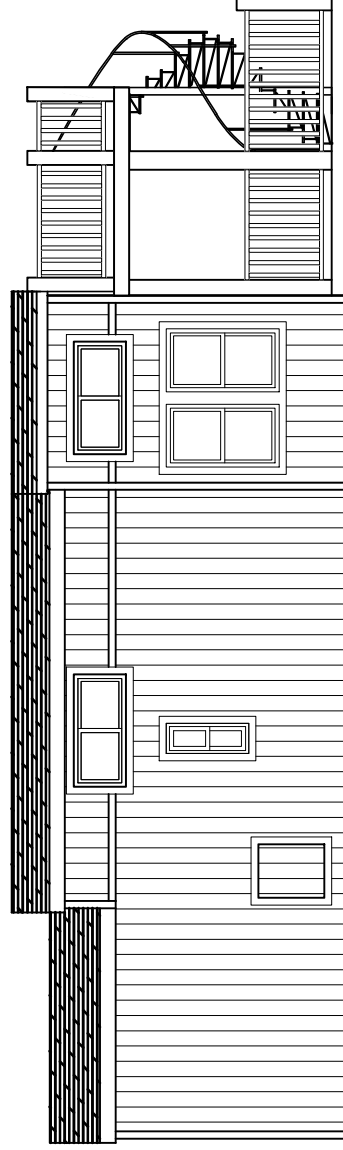

LEFT

CUSTOMER: ATH-15L  
(NAVIGATION REVISION # NONE)

MODEL: ATH-15L  
4/6/11-2-1BR

TITLE: ELEVATIONS  
FOR INFORMATION PURPOSES ONLY

DATE: 02-26-22 SCALE: N.T.S. FILENAME:

DRAWN BY: Strobertson CHECKED BY: ATH-15L-LT-101

MODIFICATIONS

APPROVER'S SEAL

CHAMPION  
MANUFACTURING  
299 N. Smith Ave., Corona CA 92880

Missing or invalid reference  
File: ..\..\LOGOs\Silvercrest Logos 2014\01-24-18\Silvercrest Logo Black.pdf  
Sheet: 1

PROPRIETARY AND CONFIDENTIAL  
THESE DRAWINGS AND SPECIFICATIONS ARE ORIGINAL,  
PROPRIETARY AND CONFIDENTIAL MATERIALS OF  
CHAMPION MANUFACTURING COMPANY  
COPYRIGHT © 1976-2022 BY CHAMPION

SHEET NO.:

AE-101

PAGE:

1 OF 1

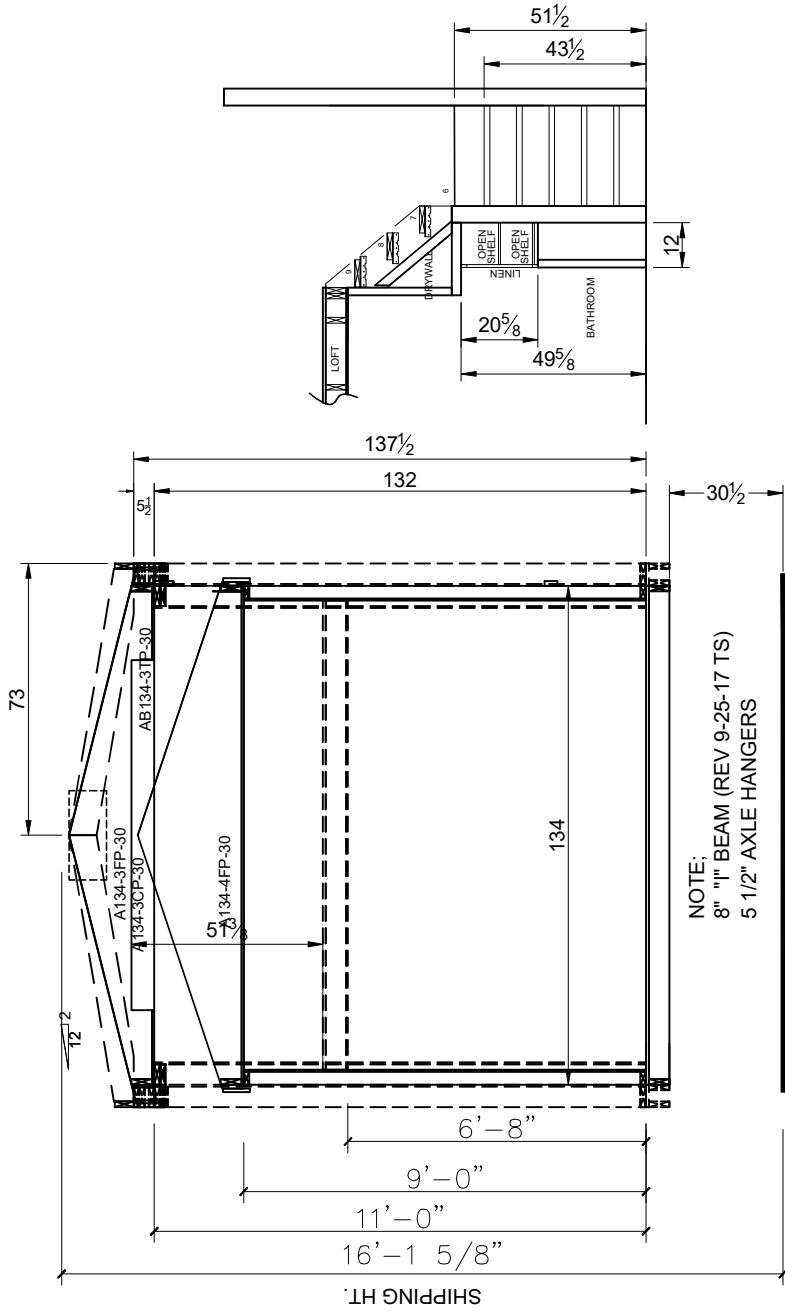

SHIPPING HT.

NOTE:  
 8" I" BEAM (REV 9-25-17 TS)  
 5 1/2" AXLE HANGERS

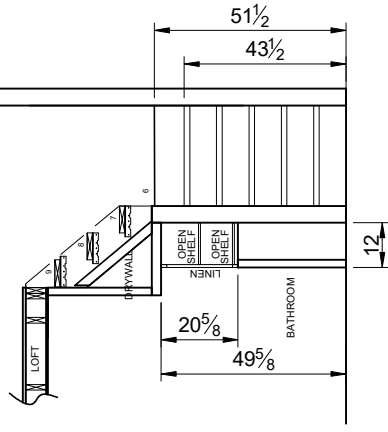
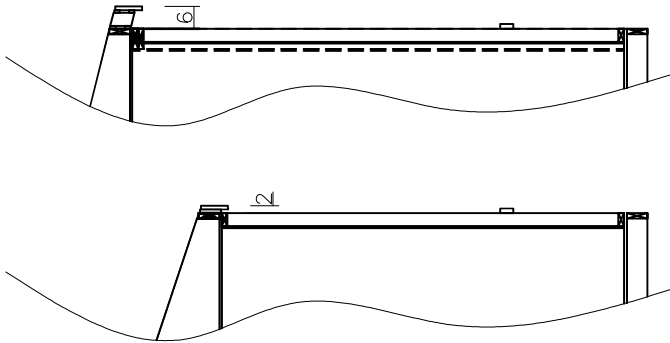

CUSTOMER: ATH-15L  
 (NAVISION REVISION # NONE)

SHEET NO.:		AS-101	
PAGE:		1 OF 1	
MODEL:	ATH-15L 46/11-2-1BR		
TITLE:	CROSS SECTION		
DATE: 02-26-22	SCALE: 5/8" = 1'-0"	FILENAME:	ATH-15L-LT101
DRAWN BY: Strobetson	CHECKED BY:		
APPROVER'S SEAL	MODIFICATIONS		
<p>Missing or invalid reference          File: ..\..\LOGOs\Silvercrest Logos 2017\072218\BGS\WP\Logo Black.pdf          Sheet: 1</p> <p><b>CHAMPION</b>  <small>MANUFACTURED BY SILVERCREST</small></p> <p>299 N. Smith Ave., Corona CA 92880</p> <p>PROPRIETARY AND CONFIDENTIAL          THESE DRAWINGS AND SPECIFICATIONS ARE ORIGINAL,          PROPRIETARY AND CONFIDENTIAL MATERIALS OF          SILVERCREST. ALL RIGHTS RESERVED.          COPYRIGHT © 1976-2022 BY CHAMPION</p>			

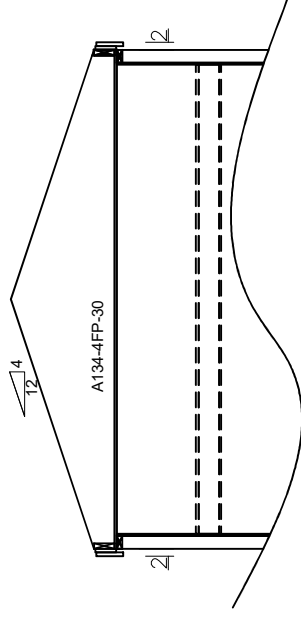
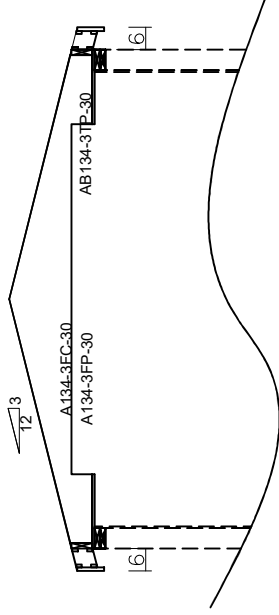
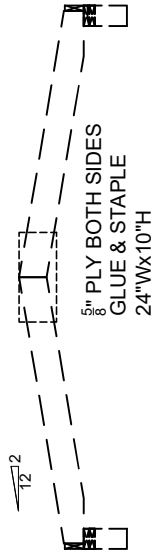

CUSTOMER: ATH-15L  
 (NAVISION REVISION # NONE)

SHEET NO.:		AS-102	
MODEL:		ATH-15L 46/11-2-1BR	
TITLE:		ROOF CROSS SECTION	
DATE: 02-26-22	SCALE: 5/8" = 1'-0"	FILENAME:	ATH-15L-LT101
DRAWN BY: Stobertson	CHECKED BY:		
APPROVER'S SEAL		MODIFICATIONS	
Logo Black.pdf			
<b>CHAMPION</b> <small>MANUFACTURED BY SILVERCREST</small> Missing or invalid reference File: ..\..\LOGOs\Silvercrest Logos 2017\022622\Logo Black.pdf Sheet: 1 299 N. Smith Ave., Corona CA 92880		<b>PROPRIETARY AND CONFIDENTIAL</b> THESE DRAWINGS AND SPECIFICATIONS ARE ORIGINAL, PROPRIETARY AND CONFIDENTIAL MATERIALS OF CHAMPION. ALL RIGHTS RESERVED. COPYRIGHT © 1976-2022 BY CHAMPION	

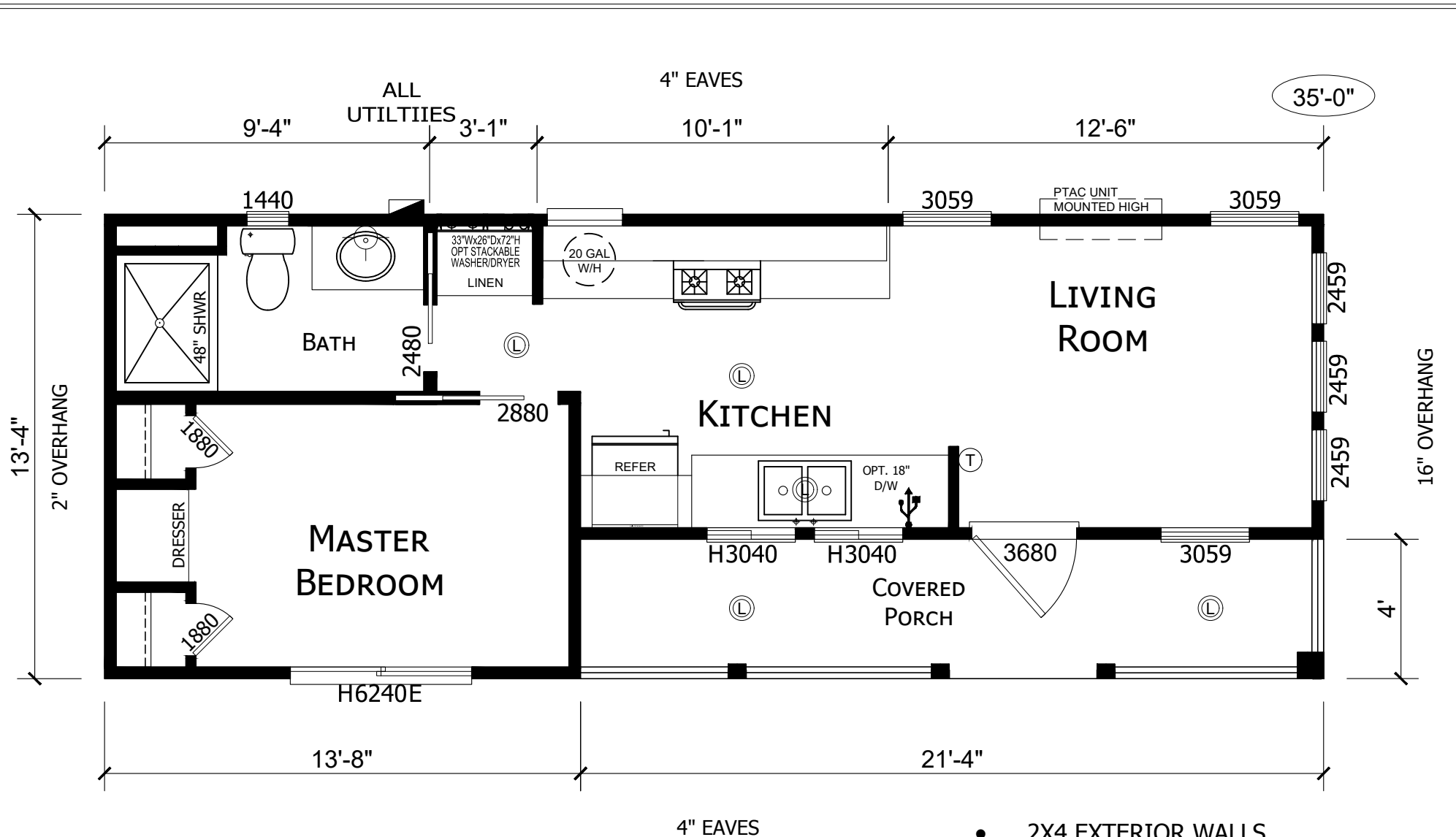

- 2X4 EXTERIOR WALLS
- 9' FLAT CEILINGS THROUGHOUT
- 30# ROOF LOAD

SQUARE FOOTAGE	
PLAN ATH-16-LT-101	
FLOOR AREA	389 SQ. FT.
PORCH AREA	85 SQ. FT.
TOTAL AREA	475 SQ. FT.

ROOM DIMENSIONS MAY CHANGE PER CONSTRUCTION PLAN

CUSTOMER: ATH-16 STD  
(NAVISION REVISION # 0)

**Silvercrest** CHAMPION  
MANUFACTURED BEAUTIFULLY™  
299 N. Smith Ave., Corona CA 92878

PROPRIETARY AND CONFIDENTIAL  
THESE DRAWINGS AND SPECIFICATIONS ARE ORIGINAL.  
PROPRIETARY AND CONFIDENTIAL MATERIALS OF  
CHAMPION HOME BUILDERS INC.  
COPYRIGHT © 1976-2023 BY CHAMPION

APPROVER'S SEAL	MODIFICATIONS

MODEL:	<b>ATH-16 STD</b> 29-5/13-4-2BR	
TITLE:	<b>LITERATURE PLAN</b>	
DATE: 10-27-21	SCALE: NTS	FILENAME:
DRAWN BY: Srobertson	CHECKED BY:	ATH-16-LT101

SHEET NO.:	<b>LT-101</b>
PAGE:	1 OF 1

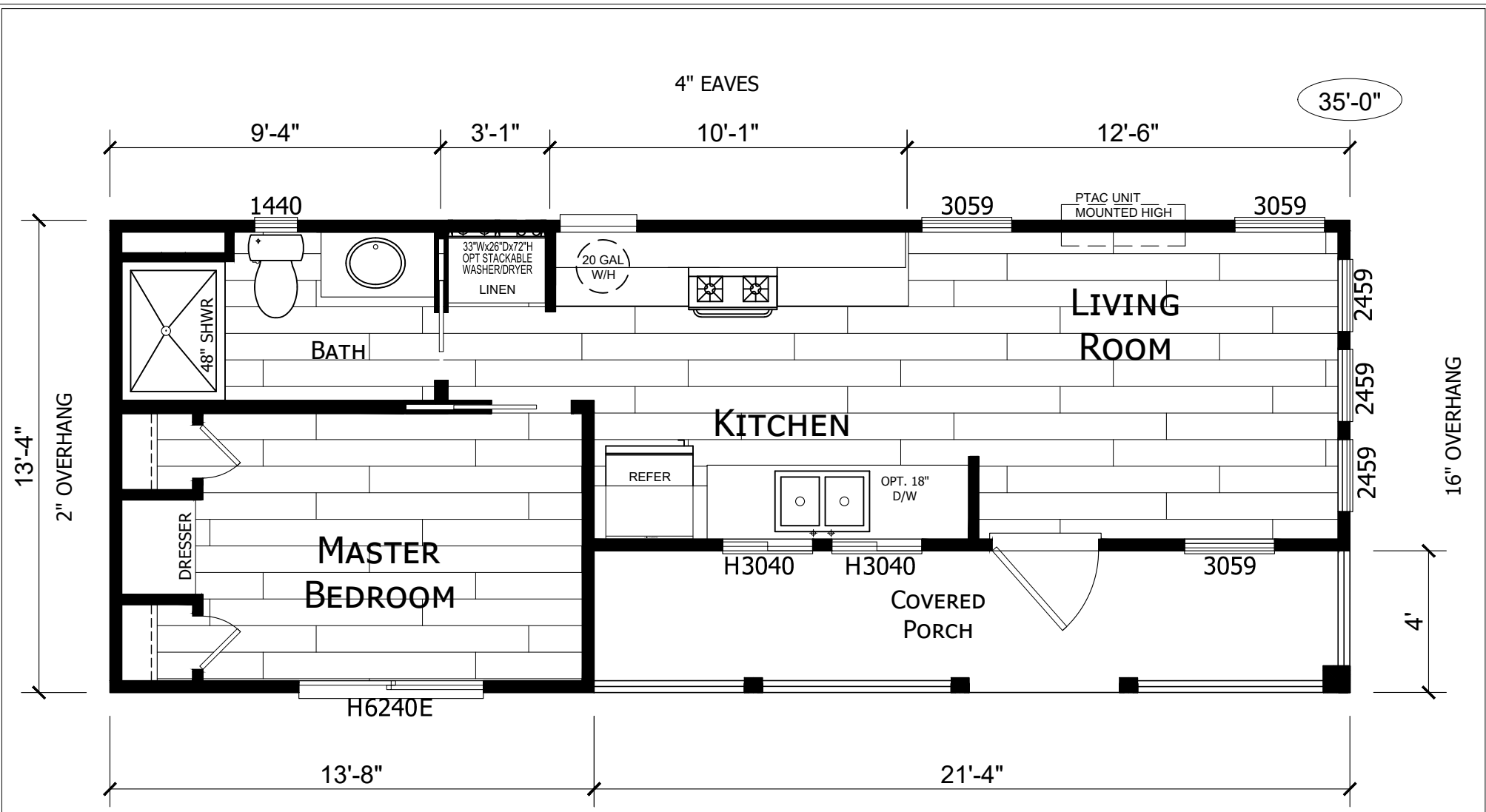

- 2X4 EXTERIOR WALLS
- 9' FLAT CEILINGS THROUGHOUT
- 30# ROOF LOAD

CUSTOMER: ATH-16 STD  
 (NAVISION REVISION # 0)

**Silvercrest** CHAMPION  
 MANUFACTURED BEAUTIFULLY™  
 299 N. Smith Ave., Corona CA 92878

PROPRIETARY AND CONFIDENTIAL  
 THESE DRAWINGS AND SPECIFICATIONS ARE ORIGINAL.  
 PROPRIETARY AND CONFIDENTIAL MATERIALS OF  
 CHAMPION HOME BUILDERS INC.  
 COPYRIGHT © 1976-2023 BY CHAMPION

APPROVER'S SEAL

MODIFICATIONS

MODEL: **ATH-16 STD**  
 29-5/13-4-2BR

TITLE: **FLOORING PLAN**

DATE: 10-27-21 SCALE: NTS FILENAME: ATH-16-LT101

DRAWN BY: Srobertson CHECKED BY:

SHEET NO.: **FL-101**

PAGE: **1 OF 1**

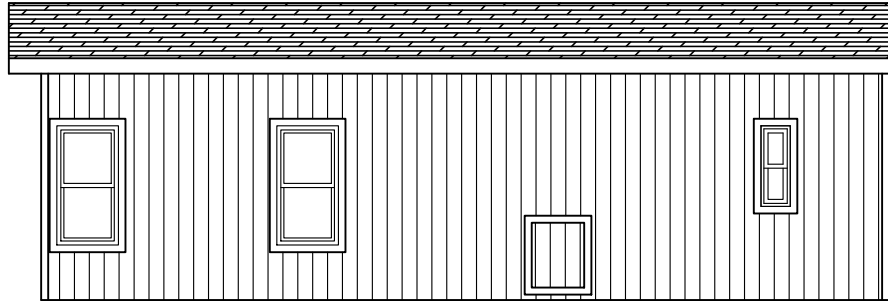

RIGHT

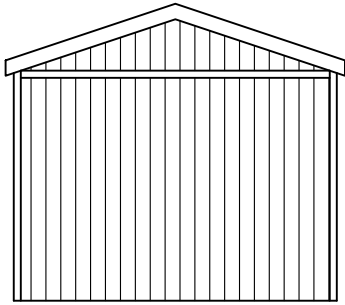

REAR

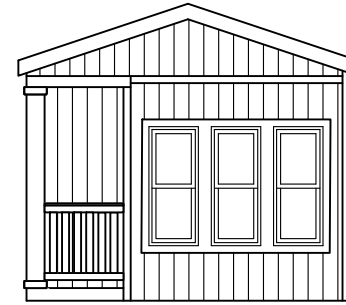

FRONT

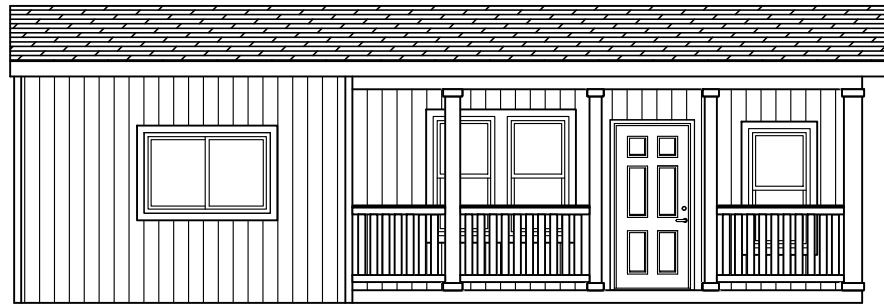

LEFT

CUSTOMER: ATH-16 STD  
(NAVISION REVISION # 0)

**Silvercrest** CHAMPION  
MANUFACTURED BEAUTIFULLY™  
299 N. Smith Ave., Corona CA 92878

PROPRIETARY AND CONFIDENTIAL  
THESE DRAWINGS AND SPECIFICATIONS ARE ORIGINAL.  
PROPRIETARY AND CONFIDENTIAL MATERIALS OF  
CHAMPION HOME BUILDERS INC.  
COPYRIGHT © 1976-2023 BY CHAMPION

APPROVER'S SEAL

MODIFICATIONS

MODEL: **ATH-16 STD**  
29-5/13-4-2BR

TITLE: **ELEVATIONS**  
FOR INFORMATION PURPOSES ONLY

DATE: 10-27-21 SCALE: N.T.S. FILENAME: ATH-16-LT101

DRAWN BY: Srobertson CHECKED BY:

SHEET NO.: **AE-101**

PAGE: **1 OF 1**



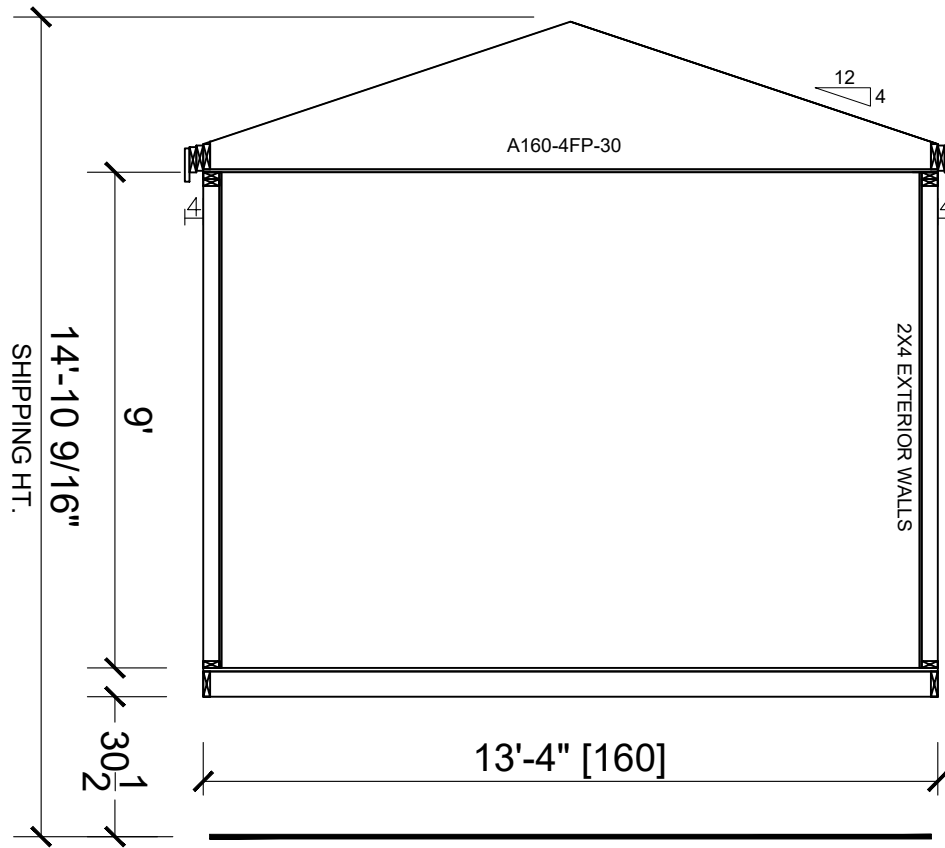

NOTE:  
 8" I BEAM  
 5 1/2" AXLE HANGERS

9' FLAT CROSS SECTION STD.

CUSTOMER: ATH-16 STD  
 (NAVISION REVISION # 0)

**Silvercrest** **CHAMPION**  
 MANUFACTURED BEAUTIFULLY™  
 299 N. Smith Ave., Corona CA 92878

PROPRIETARY AND CONFIDENTIAL  
 THESE DRAWINGS AND SPECIFICATIONS ARE ORIGINAL.  
 PROPRIETARY AND CONFIDENTIAL MATERIALS OF  
 CHAMPION HOME BUILDERS INC.  
 COPYRIGHT © 1976-2023 BY CHAMPION

APPROVER'S SEAL

MODIFICATIONS

MODEL: **ATH-16 STD**  
 29-5/13-4-2BR

TITLE: **CROSS SECTION**

DATE: 10-27-21      SCALE: N.T.S.      FILENAME:  
 DRAWN BY: Srobertson      CHECKED BY:      ATH-16-LT101

SHEET NO.:  
**AS-101**

PAGE:  
 1 OF 1



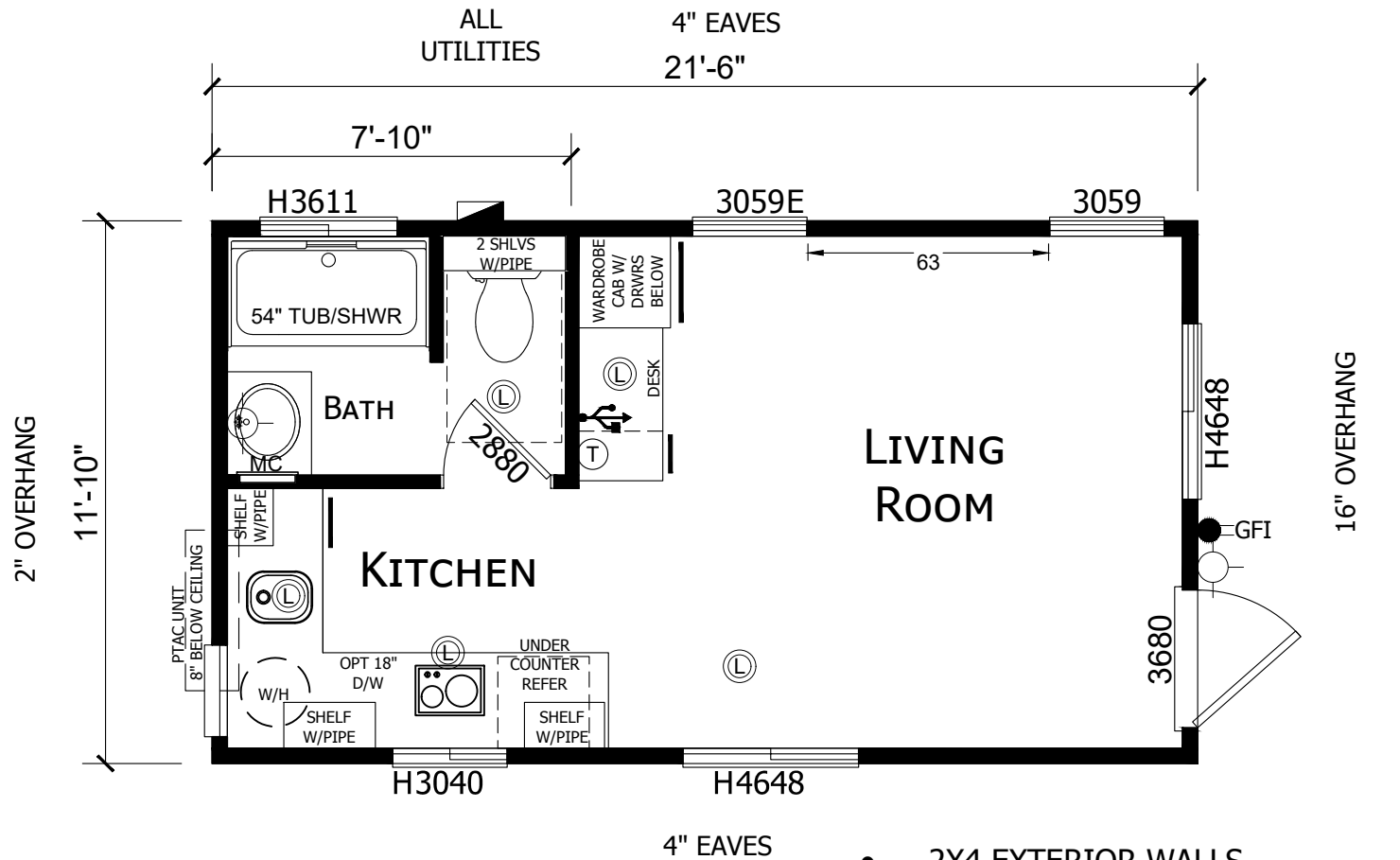

- 2X4 EXTERIOR WALLS
- 9' FLAT CEILINGS THROUGHOUT
- 30#

SQUARE FOOTAGE	
PLAN ATH-19-LT101	
FLOOR AREA	263 SQ. FT.
PORCH AREA	0 SQ. FT.
TOTAL AREA	263 SQ. FT.

ROOM DIMENSIONS MAY CHANGE PER CONSTRUCTION PLAN

CUSTOMER: ATH-19 STD  
**(NAVISION REVISION # X)**

**Silvercrest** CHAMPION  
MANUFACTURED BEAUTIFULLY™  
299 N. Smith Ave., Corona CA 92880

PROPRIETARY AND CONFIDENTIAL  
THESE DRAWINGS AND SPECIFICATIONS ARE ORIGINAL.  
PROPRIETARY AND CONFIDENTIAL MATERIALS OF  
CHAMPION HOME BUILDERS INC.  
COPYRIGHT © 1976-2023 BY CHAMPION

APPROVER'S SEAL

MODIFICATIONS  
5 - SEE REV LOG HR 3-15-23

MODEL: **ATH-19 STD**  
21-6/11-10  
TITLE: **LITERATURE PLAN**

DATE: 9-22-20 SCALE: 1/4" = 1'-0" FILENAME:  
DRAWN BY: S.Robertson CHECKED BY: ATH-19-LT101

SHEET NO.:  
**LT-101**

PAGE:  
**1 OF 4**

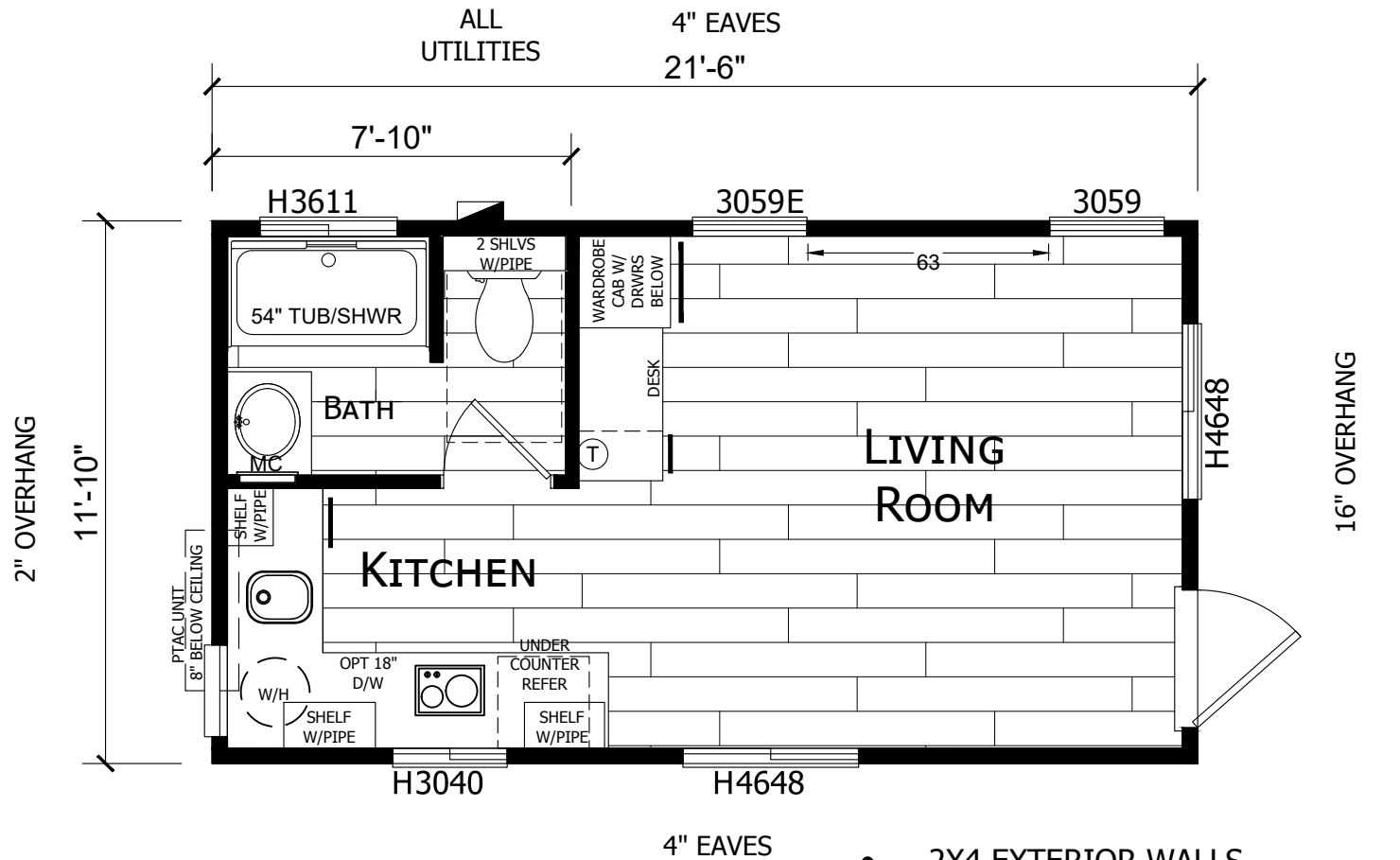

- 2X4 EXTERIOR WALLS
- 9' FLAT CEILINGS THROUGHOUT
- 30#

CUSTOMER: ATH-19 STD  
(NAVISION REVISION # X)

**Silvercrest** CHAMPION  
MANUFACTURED BEAUTIFULLY™  
299 N. Smith Ave., Corona CA 92880

PROPRIETARY AND CONFIDENTIAL  
THESE DRAWINGS AND SPECIFICATIONS ARE ORIGINAL.  
PROPRIETARY AND CONFIDENTIAL MATERIALS OF  
CHAMPION HOME BUILDERS INC.  
COPYRIGHT © 1976-2023 BY CHAMPION

APPROVER'S SEAL

MODIFICATIONS  
5 - SEE REV LOG HR 3-15-23

MODEL: **ATH-19 STD**  
21-6/11-10  
TITLE: **FLOORING PLAN**

DATE: 9-22-20 SCALE: 1/4" = 1'-0" FILENAME:  
DRAWN BY: S.Robertson CHECKED BY: ATH-19-LT101

SHEET NO.:  
**FL-101**

PAGE:  
**1 OF 4**

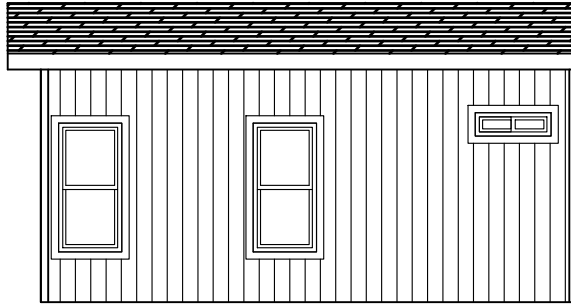

RIGHT

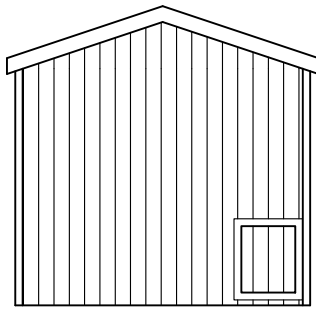

REAR

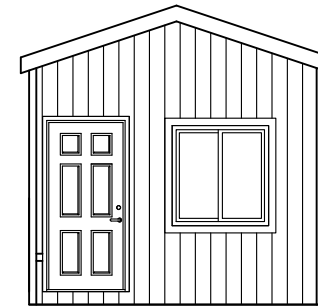

FRONT

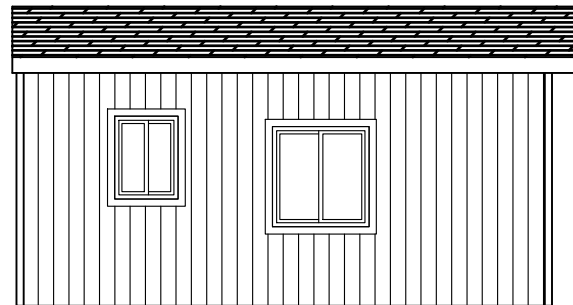

LEFT

CUSTOMER: ATH-19 STD  
 (NAVISION REVISION # X)

**Silvercrest** CHAMPION  
 MANUFACTURED BEAUTIFULLY™  
 299 N. Smith Ave., Corona CA 92880

PROPRIETARY AND CONFIDENTIAL  
 THESE DRAWINGS AND SPECIFICATIONS ARE ORIGINAL.  
 PROPRIETARY AND CONFIDENTIAL MATERIALS OF  
 CHAMPION HOME BUILDERS INC.  
 COPYRIGHT © 1976-2023 BY CHAMPION

APPROVER'S SEAL

MODIFICATIONS  
 5 -SEE REV LOG HR 3-15-23

MODEL: **ATH-19 STD**  
 21-6/11-10  
 TITLE: **ELEVATIONS**  
 FOR INFORMATION PURPOSES ONLY

DATE: 9-22-20 SCALE: N.T.S. FILENAME:  
 DRAWN BY: S.Robertson CHECKED BY: ATH-19-LT101

SHEET NO.:  
**AE-101**

PAGE:  
 1 OF 1

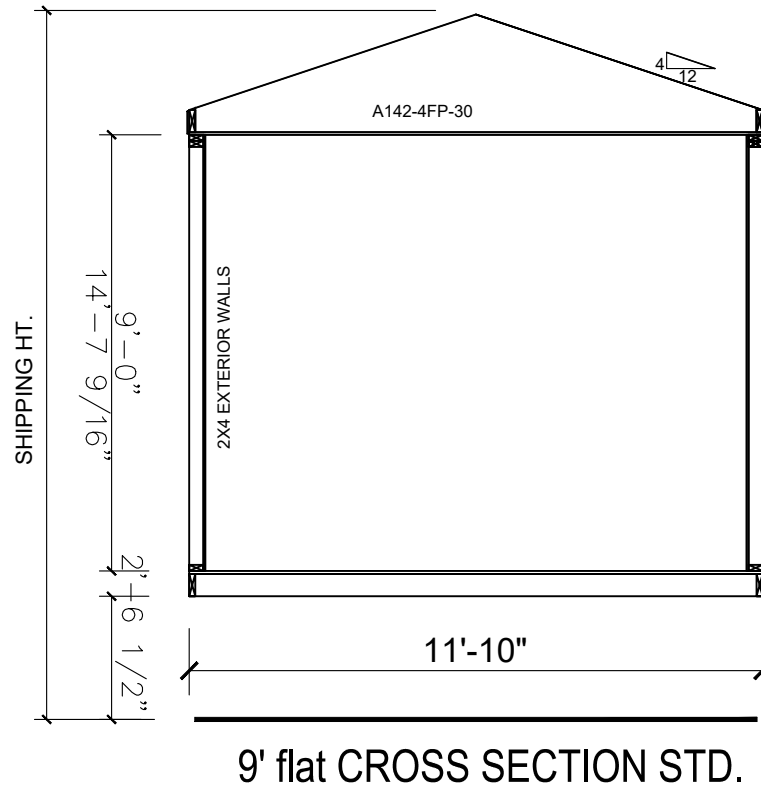

CUSTOMER: ATH-19 STD  
 (NAVISION REVISION # X)

**Silvercrest** CHAMPION  
 MANUFACTURED BEAUTIFULLY™  
 299 N. Smith Ave., Corona CA 92880

PROPRIETARY AND CONFIDENTIAL  
 THESE DRAWINGS AND SPECIFICATIONS ARE ORIGINAL.  
 PROPRIETARY AND CONFIDENTIAL MATERIALS OF  
 CHAMPION HOME BUILDERS INC.  
 COPYRIGHT © 1976-2023 BY CHAMPION

APPROVER'S SEAL

MODIFICATIONS

5 - SEE REV LOG HR 3-15-23

MODEL: **ATH-19 STD**  
 21-6/11-10

TITLE: **CROSS SECTION**

DATE: 9-22-20 SCALE: 1/4" = 1'-0" FILENAME: ATH-19-LT101

DRAWN BY: S.Robertson CHECKED BY:

SHEET NO.: **AS-101**

PAGE: **1 OF 1**



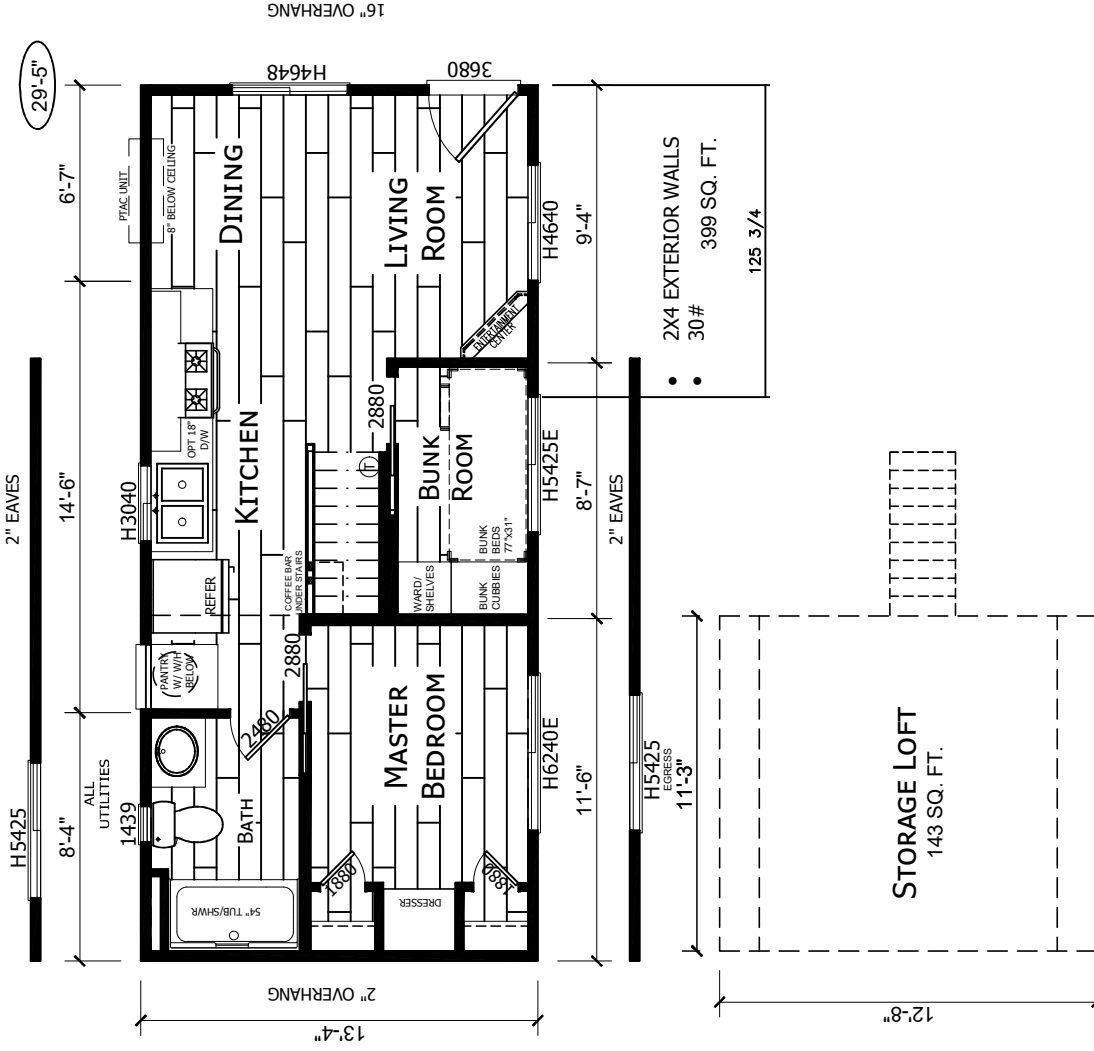

CUSTOMER: ATH-20 STD  
 (NAVISION REVISION # 0)

SHEET NO.:		LT-101	
MODEL:		ATH-20L 29-5/13-4-2BR	
TITLE:		LITERATURE PLAN	
DATE: 05-11-21	SCALE: 5/32" = 1'-0"	FILENAME:	ATH-20-LT101
DRAWN BY: Stobertson	CHECKED BY: SR	PAGE: 1 OF 1	

APPROVER'S SEAL

MODIFICATIONS

APPROVER'S SEAL

**Silvercrest**  
 CHAMPION MANUFACTURED BEAUTIFULLY  
 299 N. Smith Ave., Corona CA 92880

PROPRIETARY AND CONFIDENTIAL  
 THESE DRAWINGS AND SPECIFICATIONS ARE ORIGINAL,  
 PROPRIETARY AND CONFIDENTIAL MATERIALS OF  
 SILVERCREST INDUSTRIES, INC. © 1976-2021 BY CHAMPION



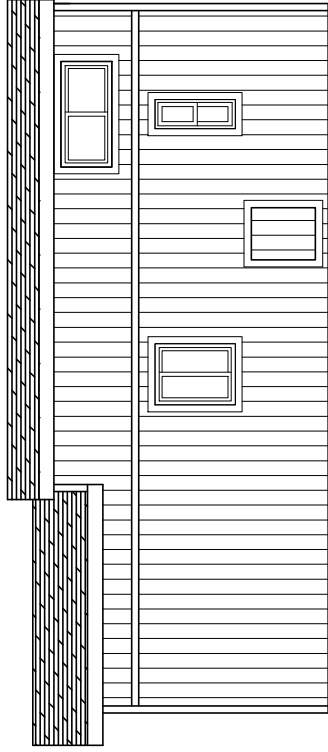

RIGHT

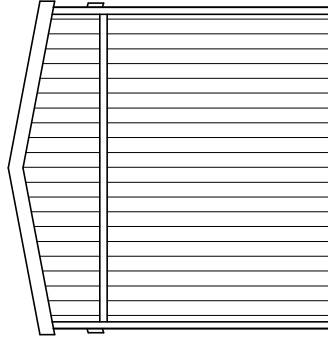

REAR

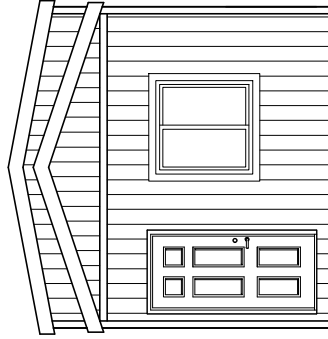

FRONT

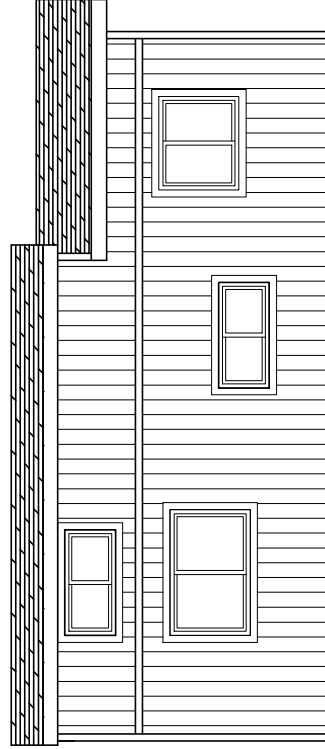

LEFT

CUSTOMER: ATH-20 STD  
(NAVISION REVISION # 0)

MODEL: ATH-20L  
29-5/13-4-2BR

TITLE: ELEVATIONS

FOR INFORMATION PURPOSES ONLY

FILENAME:

DATE: 05-11-21

SCALE: N.T.S.

FILENAME: ATH-20-LT101

DRAWN BY: Srobertson

CHECKED BY: SR

MODIFICATIONS

APPROVER'S SEAL

SHEET NO.:

AE-101

PAGE:

1 OF 1



Silvercrest

299 N. Smith Ave., Corona CA 92880

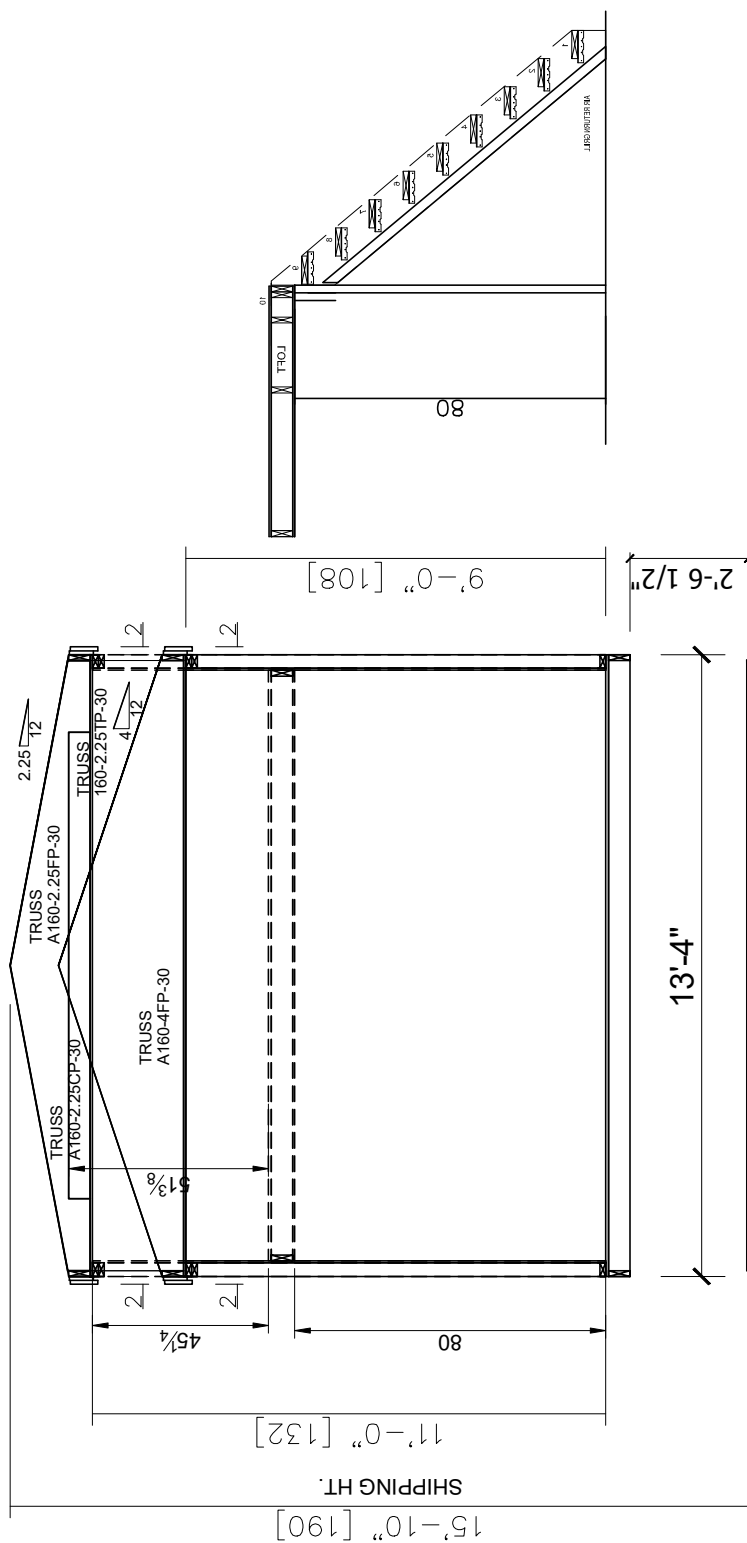

PROPRIETARY AND CONFIDENTIAL  
THESE DRAWINGS AND SPECIFICATIONS ARE ORIGINAL,  
PROPRIETARY AND CONFIDENTIAL MATERIALS OF  
SILVERCREST MANUFACTURING COMPANY  
COPYRIGHT © 1976-2021 BY CHAMPION



9' flat CROSS SECTION STD.  
 11' flat CROSS SECTION W/OPT. LOFT

NOTE:  
 8" I" BEAM (REV 5-23-18 TS)  
 5 1/2" AXLE HANGERS

CUSTOMER: ATH-20 STD  
 (NAVISION REVISION #0)

 299 N. Smith Ave., Corona CA 92880		 MANUFACTURED BEAUTIFULLY	
PROPRIETARY AND CONFIDENTIAL THESE DRAWINGS AND SPECIFICATIONS ARE ORIGINAL, PROPRIETARY AND CONFIDENTIAL MATERIALS OF SILVERCREST. ALL RIGHTS RESERVED. COPYRIGHT © 1976-2021 BY CHAMPION			
APPROVER'S SEAL		MODIFICATIONS	
MODEL: ATH-20L 29-5/13-4-2BR		SHEET NO.: AS-101	
TITLE: CROSS SECTION		PAGE: 1 OF 1	
DATE: 05-11-21	SCALE: 3/1/28" = 1'-0"	FILENAME: ATH-20-LT101	
DRAWN BY: Srobertson		CHECKED BY:	

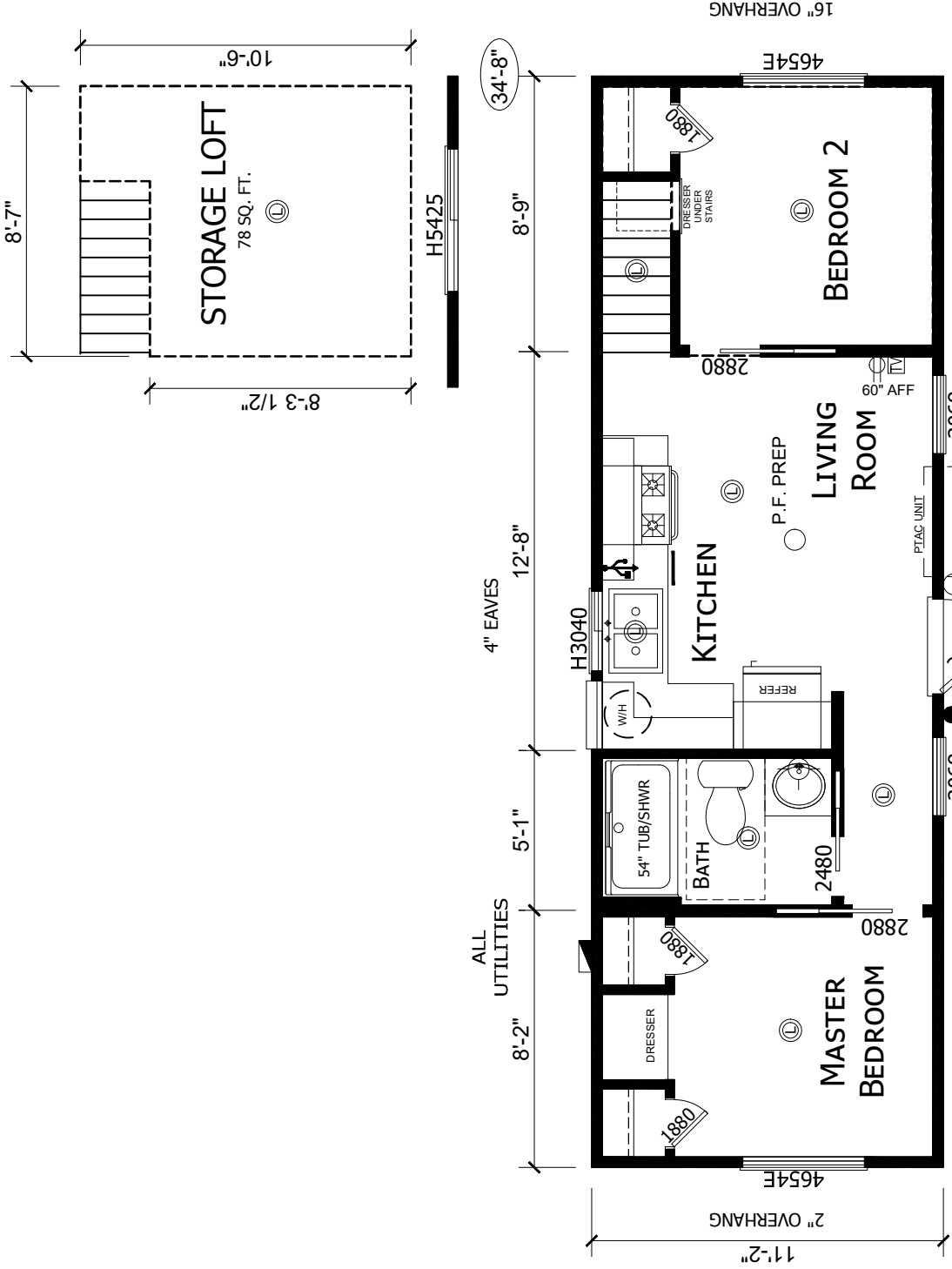

SQUARE FOOTAGE	
FLOOR AREA	395
PORCH AREA	0
TOTAL AREA	395 SQ. FT.

- 2 x 4 EXTERIOR WALLS
- 30# ROOF LOAD

**Silvercrest**  
 299 N. Smith Ave., Corona CA 92880

**CHAMPION**  
 MANUFACTURED BEAUTIFULLY

PROPRIETARY AND CONFIDENTIAL  
 THESE DRAWINGS AND SPECIFICATIONS ARE ORIGINAL,  
 PROPRIETARY AND CONFIDENTIAL MATERIALS OF  
 SILVERCREST CHAMPION  
 COPYRIGHT © 1976-2022 BY CHAMPION

APPROVER'S SEAL	MODIFICATIONS
-----------------	---------------

MODEL:	ATH-21L.R STD 34-811-2-2BR
TITLE:	LITERATURE PLAN
DATE:	11-10-21
DRAWN BY:	Stobertson
SCALE:	3/16" = 1'-0"
CHECKED BY:	ATH-21L.R-LT101
FILENAME:	

CUSTOMER: ATH-21L.1 STD  
 (NAVISION REVISION # NONE)

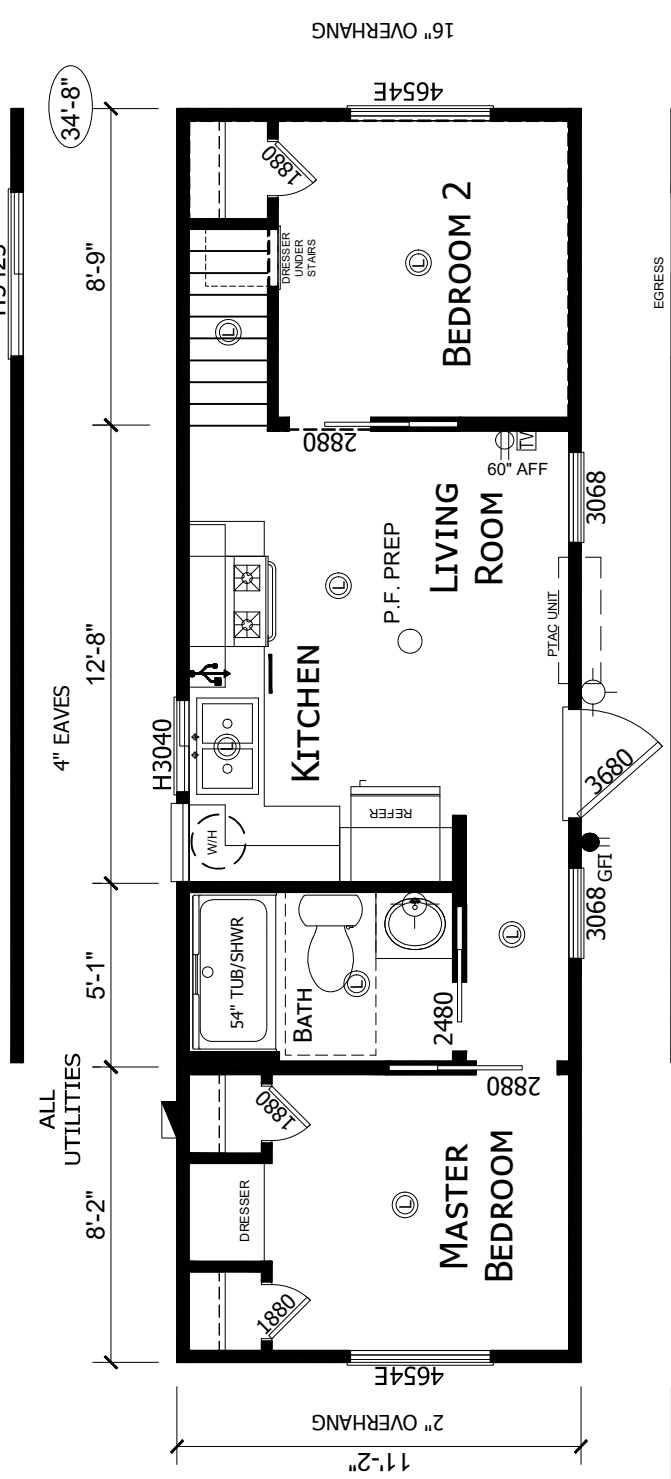
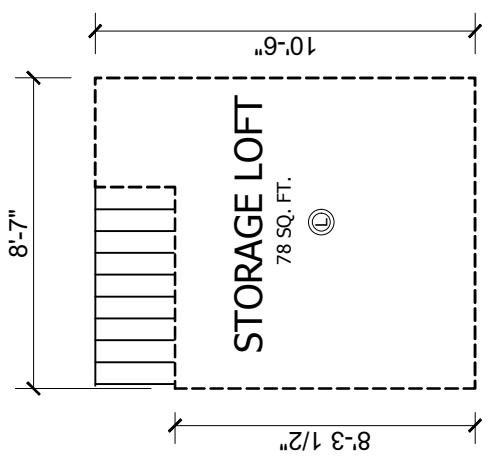

SQUARE FOOTAGE	
FLOOR AREA	395 SQ. FT.
PORCH AREA	0 SQ. FT.
TOTAL AREA	395 SQ. FT.

4" EAVES

4" EAVES

- 2 x 4 EXTERIOR WALLS
- 30# ROOF LOAD

MODEL:	ATH-21L.R STD 34-811-2-2BR
TITLE:	LITERATURE PLAN OPT EXTENDED LOFT ROOF
DATE:	11-10-21
DRAWN BY:	Strobertson
CHECKED BY:	
SCALE:	3/16" = 1'-0"
FILENAME:	ATH-21L-R-LT101

MODIFICATIONS	
---------------	--

APPROVER'S SEAL	
-----------------	--

**Silvercrest**  
 299 N. Smith Ave., Corona CA 92880

**CHAMPION**  
 MANUFACTURED BEAUTIFULLY

PROPRIETARY AND CONFIDENTIAL  
 THESE DRAWINGS AND SPECIFICATIONS ARE ORIGINAL,  
 PROPRIETARY AND CONFIDENTIAL MATERIALS OF  
 SILVERCREST INDUSTRIES, INC. © 1976-2022 BY CHAMPION

SHEET NO.:	LT-102
PAGE:	1 OF 4

ATH-21L.R STD  
 34-811-2-2BR

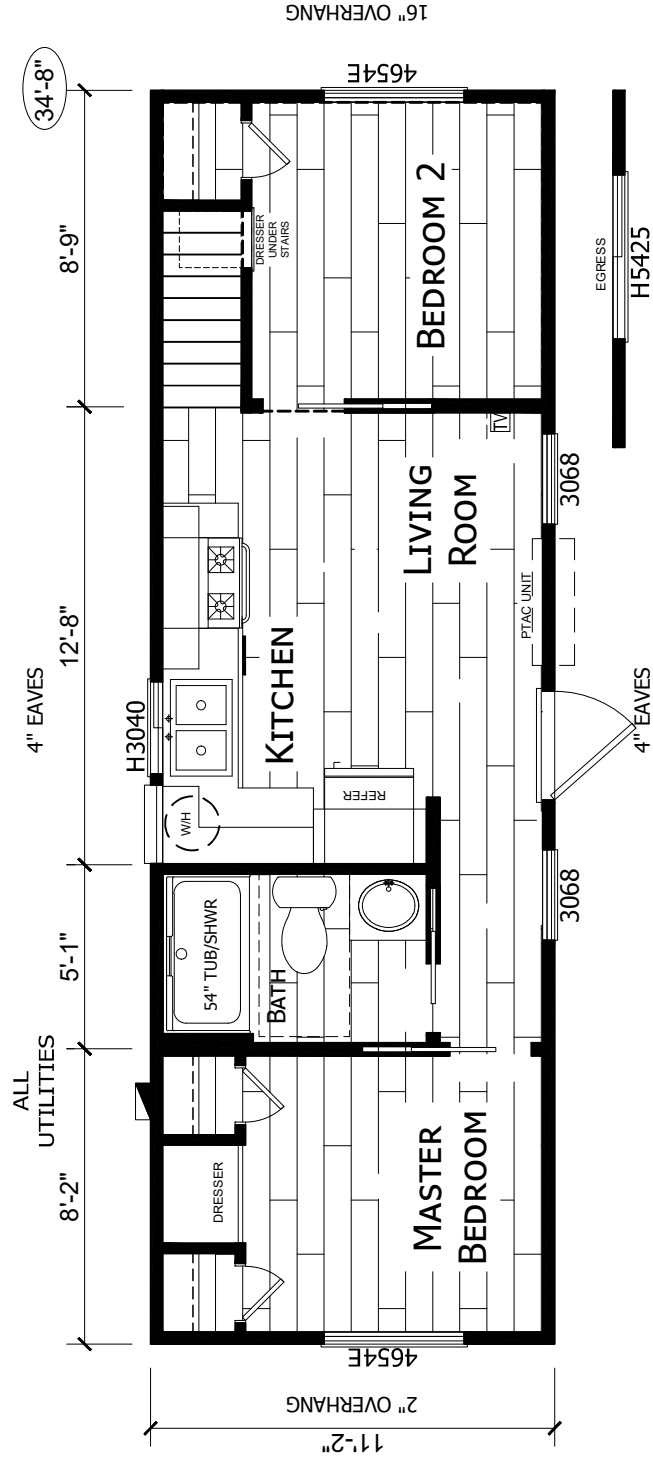
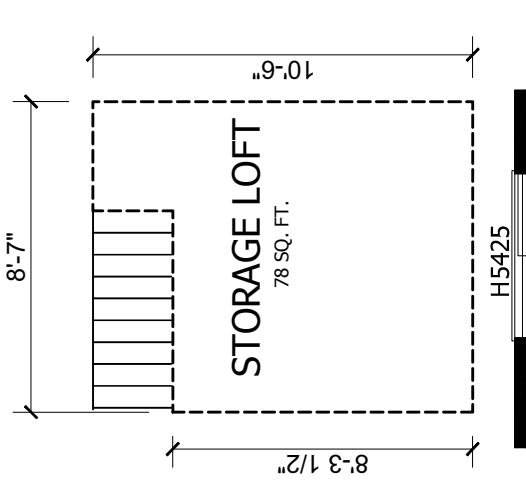

- 2 x 4 EXTERIOR WALLS
- 30# ROOF LOAD

CUSTOMER: ATH-21L.1 STD  
(NAVISION REVISION # NONE)

<p>299 N. Smith Ave., Corona CA 92880</p> <p>PROPRIETARY AND CONFIDENTIAL THESE DRAWINGS AND SPECIFICATIONS ARE ORIGINAL, PROPRIETARY AND CONFIDENTIAL MATERIALS OF SILVERCREST. COPYRIGHT © 1976/2022 BY CHAMPION</p>		<p>APPROVER'S SEAL</p>	<p>MODIFICATIONS</p>	<p>SHEET NO.: <b>FL-101</b></p>
<p>MODEL: <b>ATH-21L.R STD</b> 34-811.2-2BR</p>		<p>TITLE: <b>FLOORING PLAN</b></p>		<p>PAGE: 1 OF 4</p>
<p>DATE: 11-10-21</p>		<p>SCALE: #####</p>	<p>FILENAME: ATH-21L.R-LT101</p>	
<p>DRAWN BY: Stobertson</p>		<p>CHECKED BY:</p>		

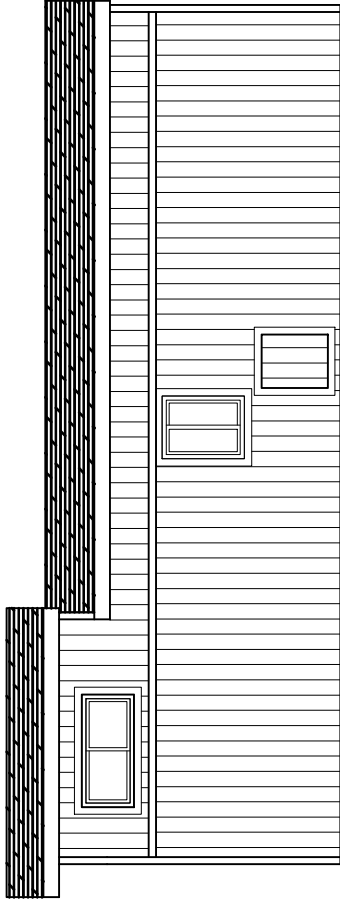

RIGHT

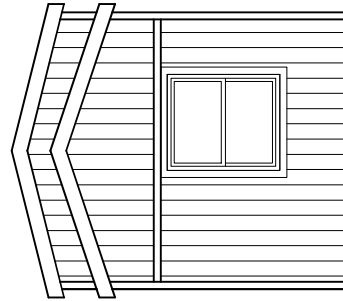

REAR

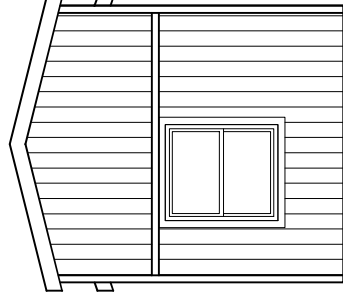

FRONT

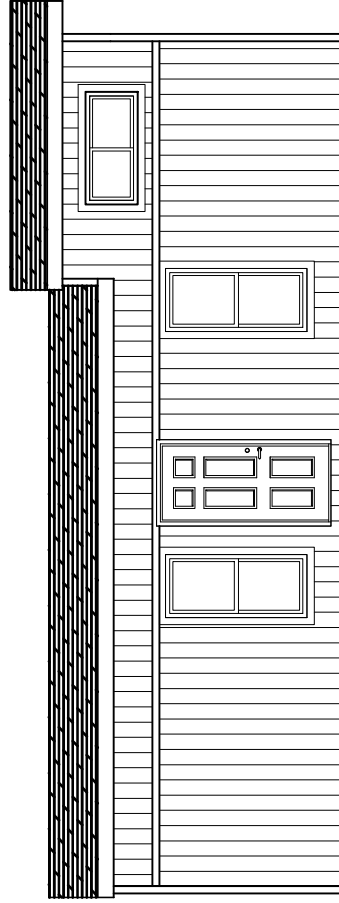

LEFT

CUSTOMER: ATH-21L.1 STD  
 (NAVIGATION REVISION # NONE)

SHEET NO.:		AE-101	
MODEL:		ATH-21L.R STD 34-811 1-2-2BR	
TITLE:		ELEVATIONS FOR INFORMATION PURPOSES ONLY	
DATE: 11-10-21	SCALE: N.T.S.	FILENAME:	ATH-21L.R-LT101
DRAWN BY: Strobetson		CHECKED BY:	

MODIFICATIONS

APPROVER'S SEAL



**Silvercrest**  
 299 N. Smith Ave., Corona CA 92880

PROPRIETARY AND CONFIDENTIAL  
 THESE DRAWINGS AND SPECIFICATIONS ARE ORIGINAL,  
 PROPRIETARY AND CONFIDENTIAL MATERIALS OF  
 CHAMPION MANUFACTURED BEAUTIFULLY  
 COPYRIGHT © 1976-2022 BY CHAMPION

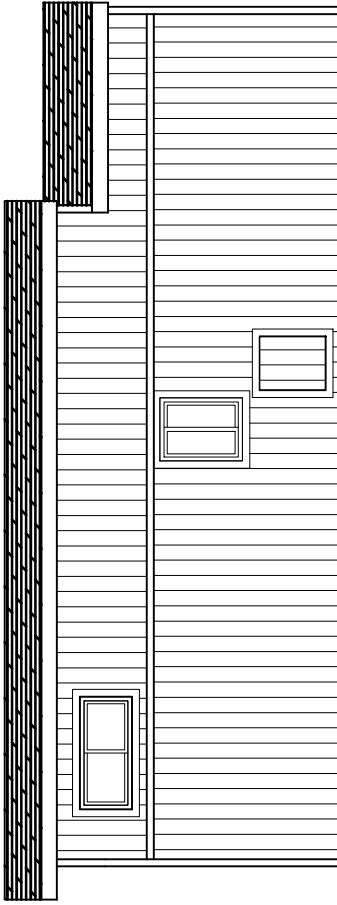

RIGHT

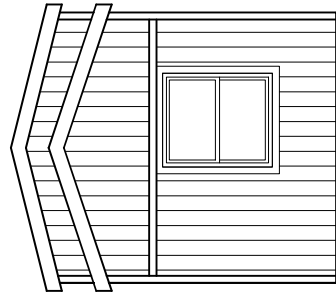

REAR

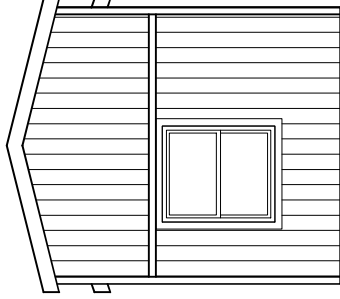

FRONT



LEFT

CUSTOMER: ATH-21L.1 STD  
 (NAVIGATION REVISION # NONE)

MODEL: ATH-21L.R STD 34-811 1-2-2BR		SHEET NO.:
TITLE: ELEVATIONS OPT EXTENDED LOFT ROOF		AE-102
DATE: 11-10-21	SCALE: N.T.S.	PAGE:
DRAWN BY: Strobetson	CHECKED BY:	1 OF 1
FILENAME: ATH-21L.R-LT101		

MODIFICATIONS

APPROVER'S SEAL



**Silvercrest**  
 299 N. Smith Ave., Corona CA 92880

PROPRIETARY AND CONFIDENTIAL  
 THESE DRAWINGS AND SPECIFICATIONS ARE ORIGINAL,  
 PROPRIETARY AND CONFIDENTIAL MATERIALS OF  
 CHAMPION MANUFACTURING COMPANY  
 COPYRIGHT © 1976-2022 BY CHAMPION

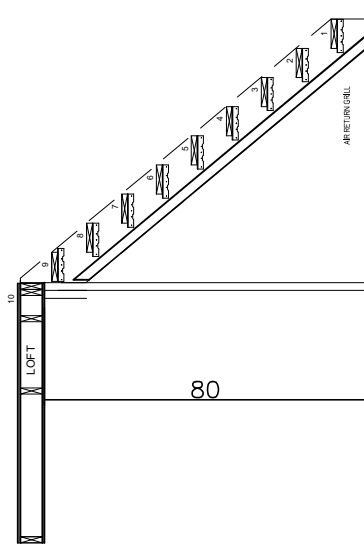
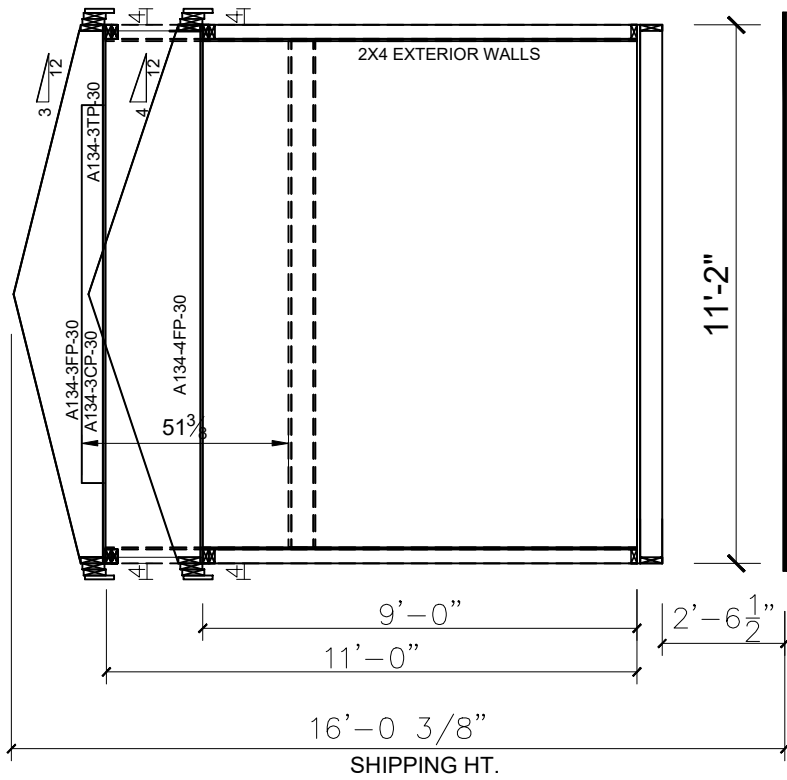

NOTE:  
 8" "I" BEAM (REV 9-25-17 TS)  
 3 1/2" AXLE HANGERS

9' flat CROSS SECTION STD.  
 11' flat CROSS SECTION W/OPT. LOFT

CUSTOMER: ATH-21L.1 STD  
 (NAVISION REVISION # NONE)

SHEET NO.:		AS-101	
MODEL:		ATH-21L.R STD 34-811-2-2BR	
TITLE:		CROSS SECTION	
DATE: 11-10-21	SCALE: 1/4" = 1'-0"	FILENAME:	ATH-21L.R-LT101
DRAWN BY: Srobertson	CHECKED BY:		
APPROVER'S SEAL	MODIFICATIONS		
299 N. Smith Ave., Corona CA 92880		PROPRIETARY AND CONFIDENTIAL THESE DRAWINGS AND SPECIFICATIONS ARE ORIGINAL, PROPRIETARY AND CONFIDENTIAL MATERIALS OF SILVERCREST. © 1976-2022 BY CHAMPION	



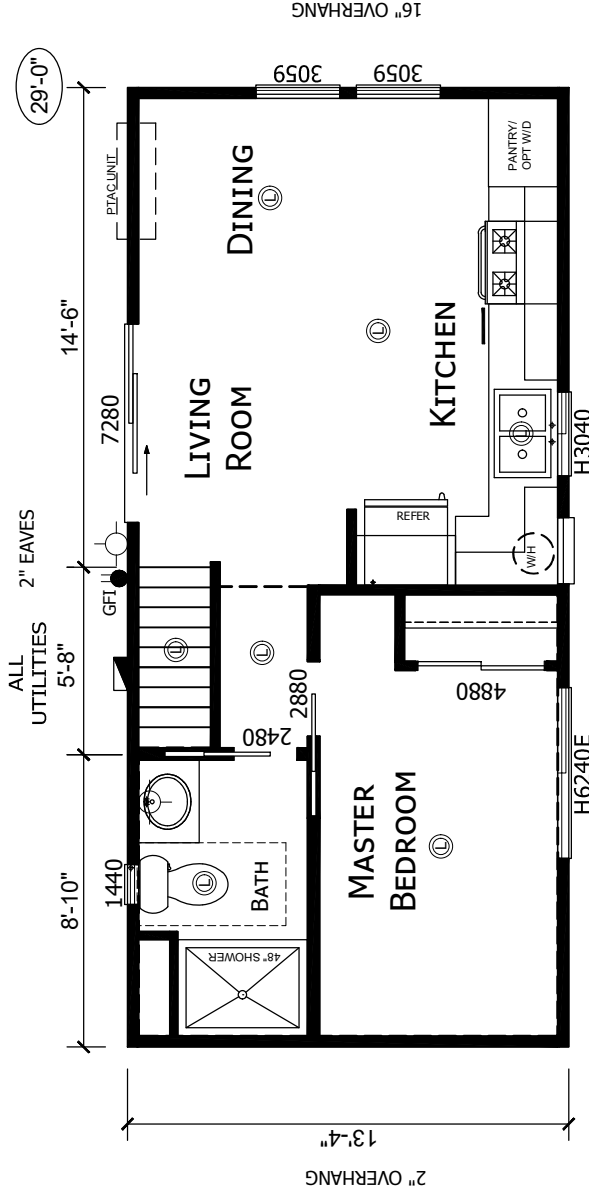
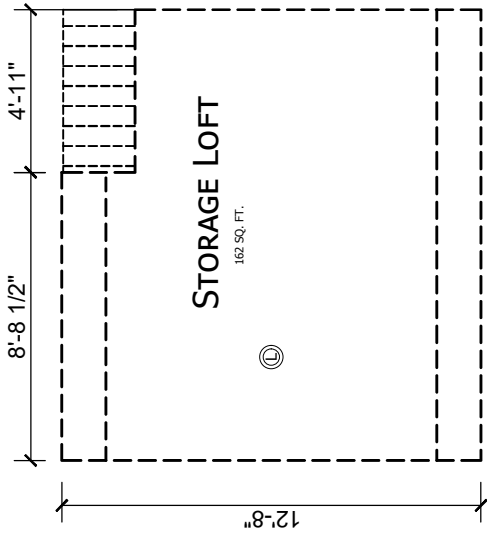

SQUARE FOOTAGE		
PLAN ATH-22L-LT101	394	SQ. FT.
FLOOR AREA	0	SQ. FT.
PORCH AREA	0	SQ. FT.
<b>TOTAL AREA</b>	<b>394</b>	<b>SQ. FT.</b>

- 2 x 4 EXTERIOR WALLS
- 30 # ROOF LOAD

CUSTOMER: ATH-22L STD  
(NAVISION REVISION # X)

ROOM DIMENSIONS MAY CHANGE PER CONSTRUCTION PLAN

SHEET NO.: LT-101  
PAGE: 1 OF 4

MODEL: ATH-22L  
29/13-4-TBR

TITLE: LITERATURE PLAN

DATE: 09-21-22  
SCALE: 21/128" = 1'-0"

DRAWN BY: H. Robertson  
CHECKED BY:

MODIFICATIONS

APPROVER'S SEAL

**Silvercrest**<sup>SM</sup> MANUFACTURED BEAUTIFULLY

299 N. Smith Ave., Corona CA 92880

PROPRIETARY AND CONFIDENTIAL  
THESE DRAWINGS AND SPECIFICATIONS ARE ORIGINAL.  
PROPRIETARY AND CONFIDENTIAL MATERIALS OF  
CHAMPION HOME BUILDERS INC  
COPYRIGHT © 1976-2022 BY CHAMPION

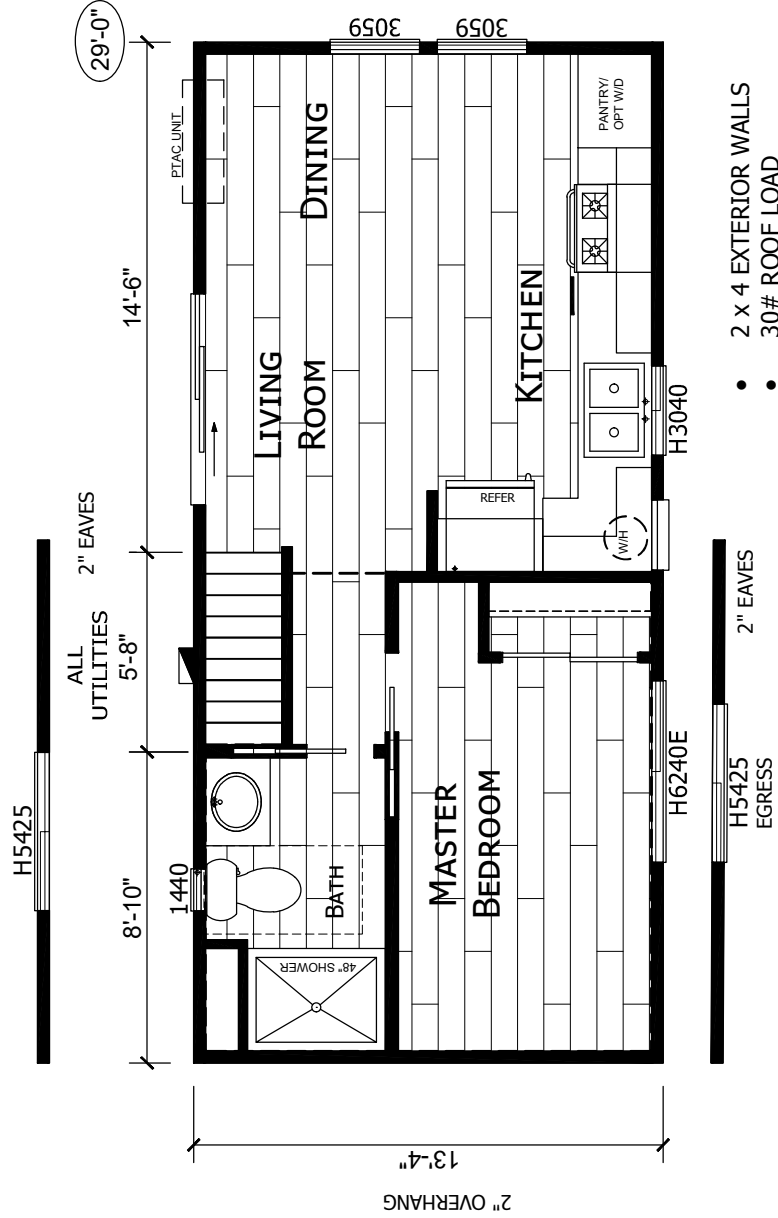
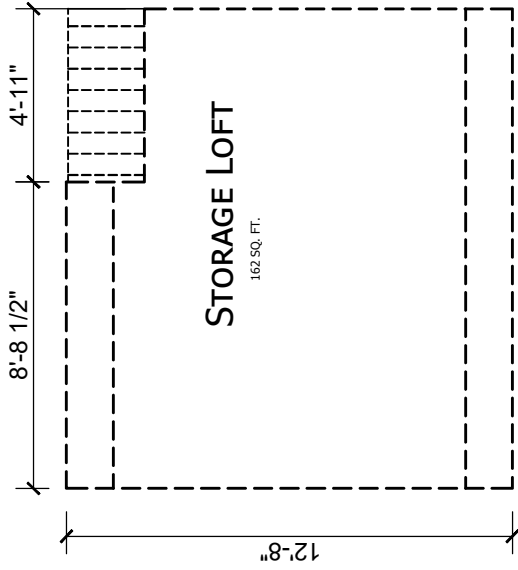

CUSTOMER: ATH-22L STD  
(NAVISION REVISION # X)

SHEET NO.: FL-101

PAGE: 1 OF 4

MODEL: ATH-22L  
29/13-4-TBR

TITLE: FLOORING PLAN

FILENAME: ATH-22L-LT101

DATE: 09-21-22 SCALE: 1/8" = 1'-0"

DRAWN BY: H. Robertson CHECKED BY:

MODIFICATIONS

APPROVER'S SEAL

**Silvercrest** MANUFACTURED BEAUTIFULLY

299 N. Smith Ave., Corona CA 92880

PROPRIETARY AND CONFIDENTIAL  
THESE DRAWINGS AND SPECIFICATIONS ARE ORIGINAL.  
PROPRIETARY AND CONFIDENTIAL MATERIALS OF  
CHAMPION HOME BUILDERS INC  
COPYRIGHT © 1976-2022 BY CHAMPION

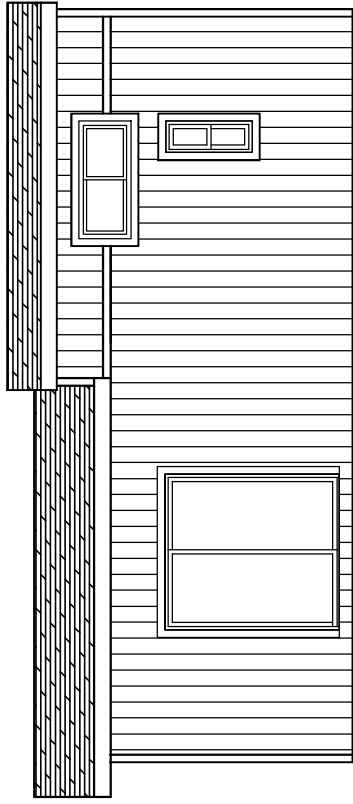

RIGHT

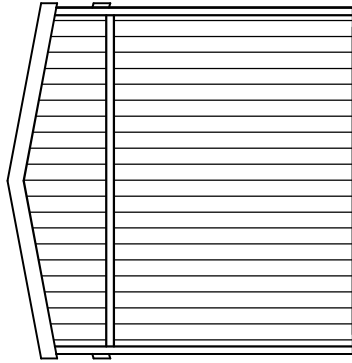

REAR

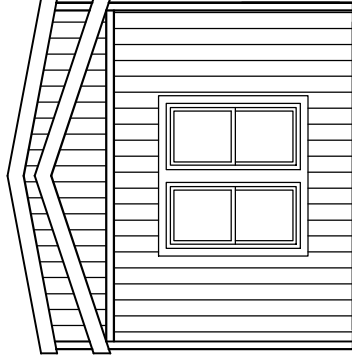

FRONT

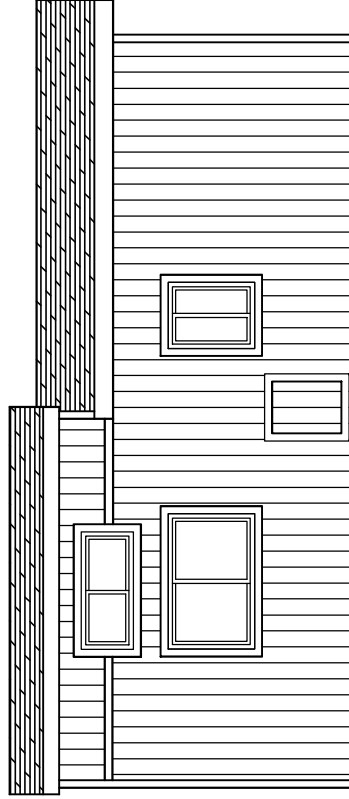

LEFT

CUSTOMER: ATH-22L STD  
(NAVIGATION REVISION # X)

APPROVER'S SEAL

MODIFICATIONS

MODEL:

ATH-22L  
29/13-4-TBR

TITLE:

ELEVATIONS  
FOR INFORMATION PURPOSES ONLY

DATE: 09-21-22

SCALE: N.T.S.

FILENAME:

ATH-22L-LT101

DRAWN BY: H. Robertson

CHECKED BY:

SHEET NO.:

AE-101

PAGE:

1 OF 1



299 N. Smith Ave., Corona CA 92880

PROPRIETARY AND CONFIDENTIAL  
THESE DRAWINGS AND SPECIFICATIONS ARE ORIGINAL  
PROPRIETARY AND CONFIDENTIAL MATERIALS OF  
CHAMPION HOME BUILDERS INC  
COPYRIGHT © 1976-2022 BY CHAMPION

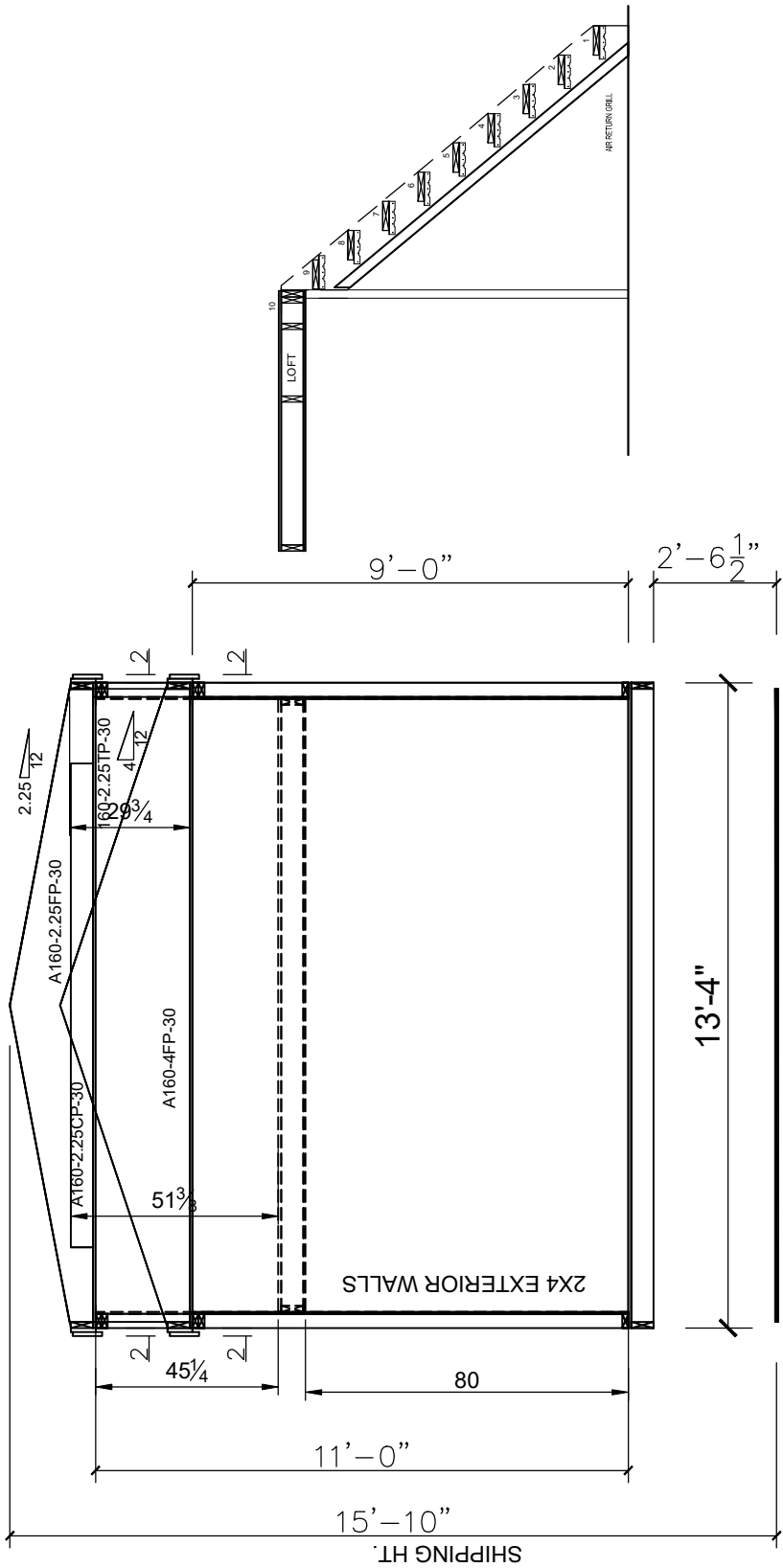

NOTE:  
 8" 1" BEAM (Rev.5/11/22 DVM)  
 5 1/2" AXLE HANGERS

9' flat CROSS SECTION STD.  
 11' flat CROSS SECTION W/OPT. LOFT

DLR.	CUSTOMER:	PLAN #
SILVERCREST	ATH-22L STD	ATH-22L STD
FLOOR	HEIGHT	WEIGHT
A	15'-11"	20,000X
	# AXLES	14 PLY
		4

CUSTOMER: ATH-22L STD  
 (NAVISION REVISION #X)

299 N. Smith Ave., Corona CA 92880

PROPRIETARY AND CONFIDENTIAL  
 THESE DRAWINGS AND SPECIFICATIONS ARE ORIGINAL.  
 PROPRIETARY AND CONFIDENTIAL MATERIALS OF  
 CHAMPION HOME BUILDERS INC  
 COPYRIGHT © 1976-2022 BY CHAMPION

APPROVER'S SEAL

MODIFICATIONS

MODEL: **ATH-22L**  
 29/13-4-TBR

TITLE: **CROSS SECTION**

DATE: 09-21-22 SCALE: 1/4" = 1'-0"  
 DRAWN BY: H. Robertson CHECKED BY:

SHEET NO.: **AS-101**

PAGE: **1 OF 1**

FILENAME: ATH-22L-LT101

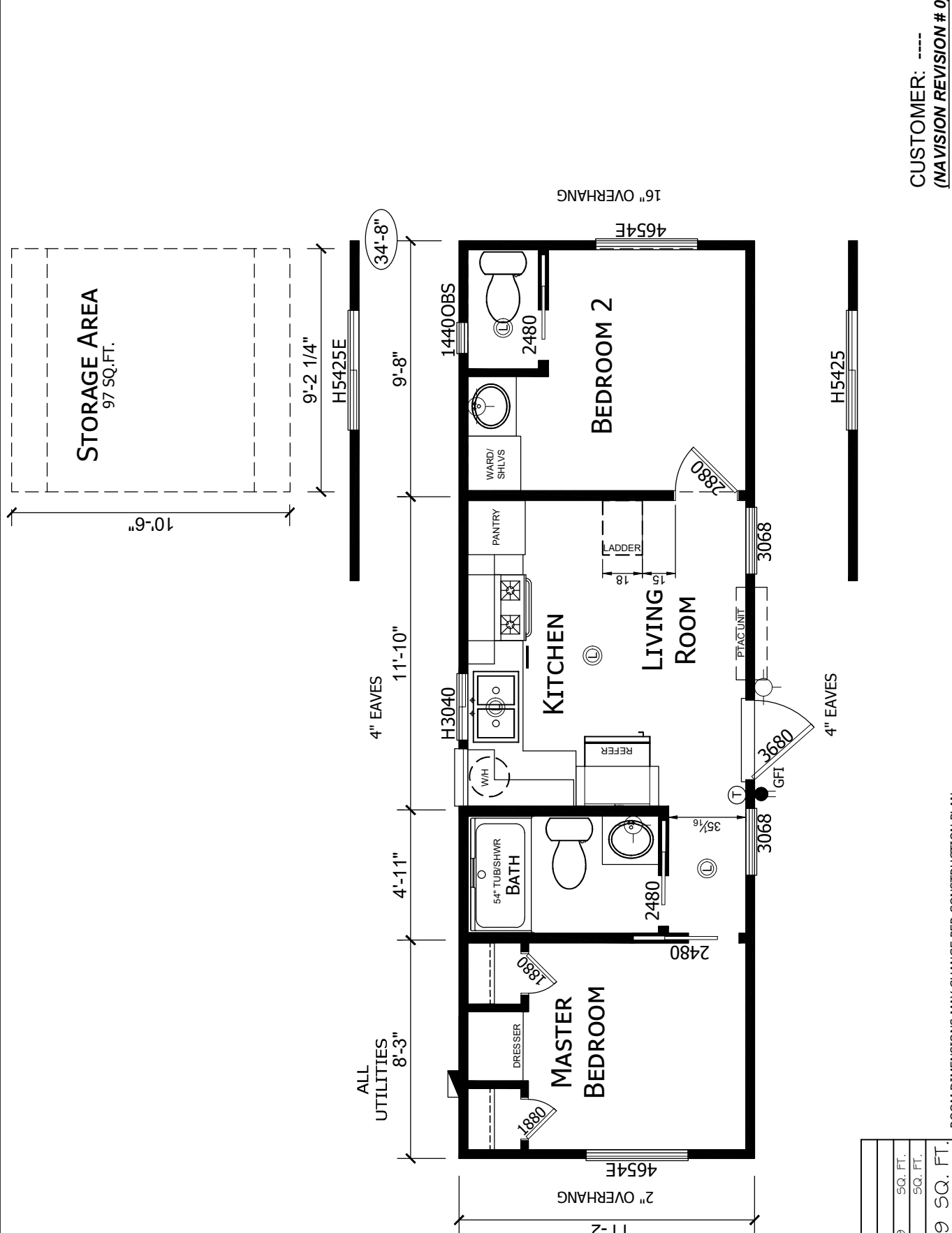

CUSTOMER: ----  
 (NAVISON REVISION # 0)

SHEET NO.:  
**LT-101**

PAGE:  
**1 OF 1**

MODEL: **ATH-23L**  
 34-10/11-2-1BR

TITLE: **LITERATURE PLAN**

DATE: 08-11-22  
 SCALE: 3/16" = 1'-0"

DRAWN BY: D.Martinez  
 CHECKED BY:

ROOM DIMENSIONS MAY CHANGE PER CONSTRUCTION PLAN

APPROVER'S SEAL

MODIFICATIONS  
 DVM 12-7-22

2-SEE REV LOG

SQUARE FOOTAGE	
PLAN ATH-23L-LT101	
FLOOR AREA	399 SQ. FT.
PORCH AREA	0 SQ. FT.
<b>TOTAL AREA</b>	<b>399 SQ. FT.</b>

**Silvercrest**<sup>SM</sup>  
 MANUFACTURED BEAUTIFULLY

299 N. Smith Ave., Corona CA 92878

PROPRIETARY AND CONFIDENTIAL  
 THESE DRAWINGS AND SPECIFICATIONS ARE ORIGINAL.  
 PROPRIETARY AND CONFIDENTIAL MATERIALS OF  
 CHAMPION HOME BUILDERS INC  
 COPYRIGHT © 1976-2022 BY CHAMPION



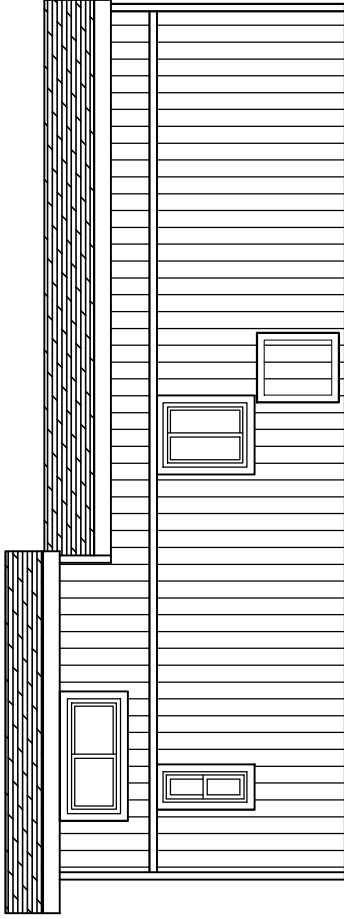

RIGHT

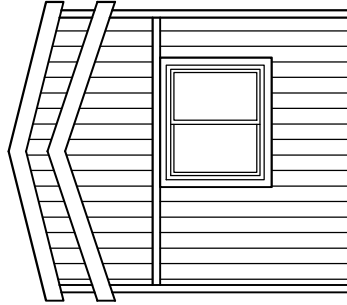

REAR

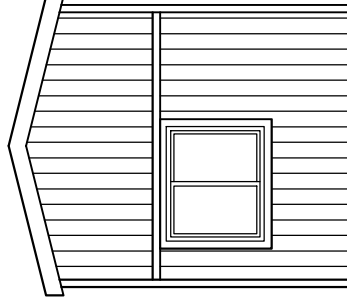

FRONT

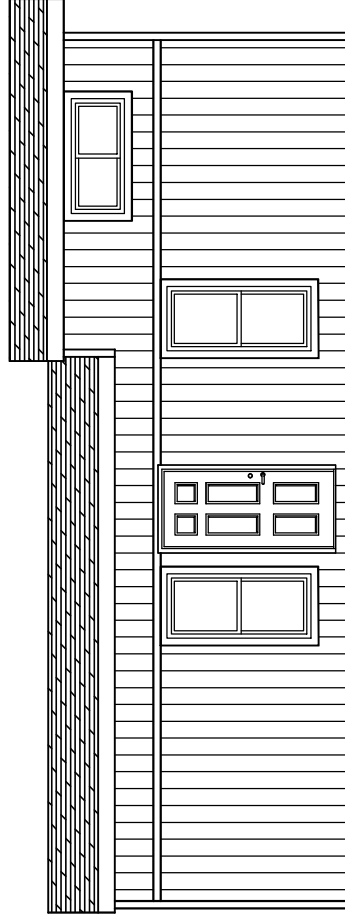

LEFT

CUSTOMER: ----  
(NAVISION REVISION #0)

APPROVER'S SEAL

MODIFICATIONS

MODEL:

ATH-23L

34-10/11-2-1BR

TITLE:

ELEVATIONS

FOR INFORMATION PURPOSES ONLY

DATE: 08-11-22

SCALE: N.T.S.

FILENAME:

DRAWN BY: D.Martinez

CHECKED BY:

ATH-23L-LT101

SHEET NO.:

AE-101

PAGE:

1 OF 1



299 N. Smith Ave., Corona CA 92878

PROPRIETARY AND CONFIDENTIAL  
THESE DRAWINGS AND SPECIFICATIONS ARE ORIGINAL  
PROPRIETARY AND CONFIDENTIAL MATERIALS OF  
CHAMPION HOME BUILDERS INC  
COPYRIGHT © 1976-2022 BY CHAMPION

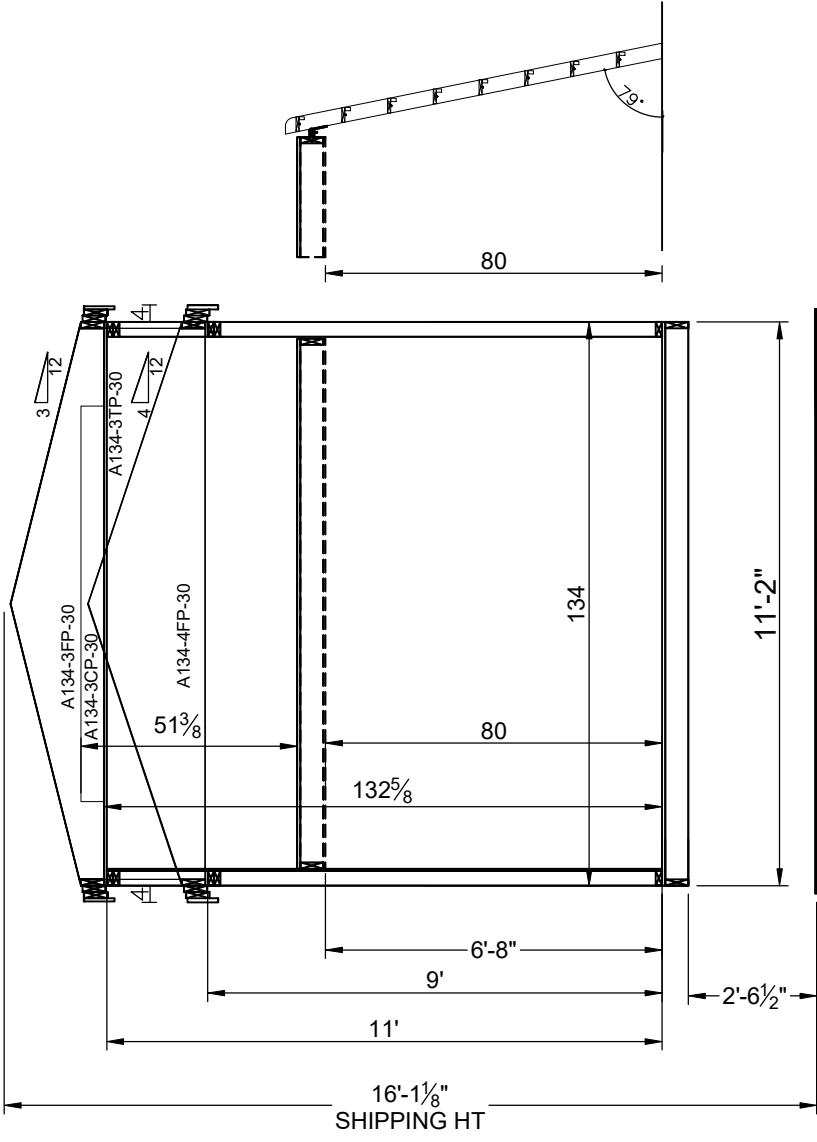

NOTE:  
8" I BEAM  
5 1/2" AXLE HANGERS

CUSTOMER: ----  
(NAVISION REVISION # 0)

DLR:	CUSTOMER:	PLAN #	# AXLES
CHAMPION	XXXXX	XXXXR	14 PLY
FLOOR	HEIGHT	WEIGHT	X
A	16'-2"	XX,XXX	

<p>299 N. Smith Ave., Corona CA 92878</p> <p>PROPRIETARY AND CONFIDENTIAL THESE DRAWINGS AND SPECIFICATIONS ARE ORIGINAL. PROPRIETARY AND CONFIDENTIAL MATERIALS OF CHAMPION HOME BUILDERS INC. COPYRIGHT © 1976-2022 BY CHAMPION</p>	<p>APPROVER'S SEAL</p>	<p>MODEL: ATH-23L 34-10/11-2-IBR</p>	<p>SHEET NO.: AS-101</p>
	<p>MODIFICATIONS</p>	<p>TITLE: CROSS SECTION</p>	<p>PAGE: 1 OF 1</p>
		<p>DATE: 08-11-22</p> <p>DRAWN BY: D. Martinez</p>	<p>FILENAME: ATH-23L-LT101</p> <p>CHECKED BY:</p>



