

OPTIONAL PORCH  
489 SQ. FT. W/ PORCH

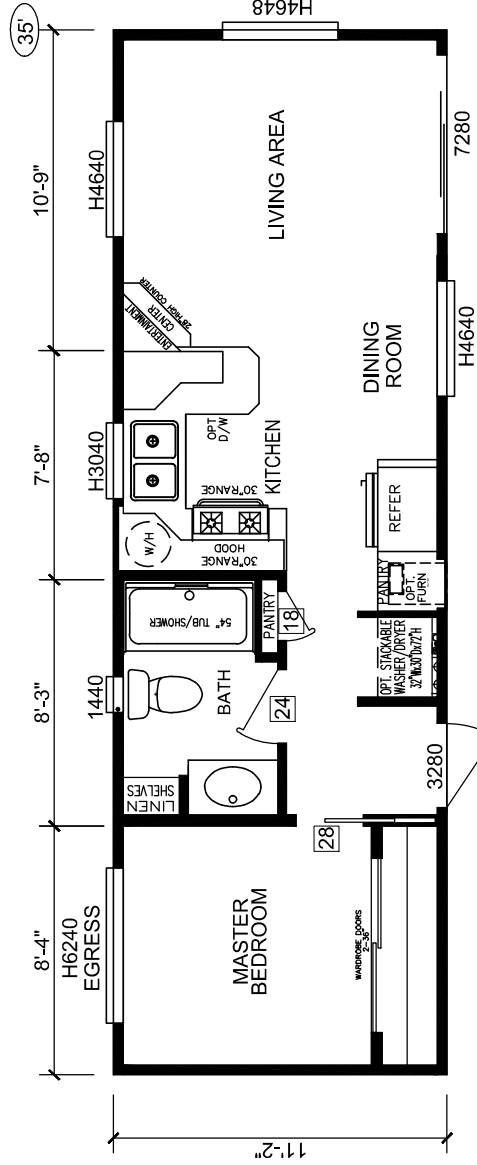

399 SQ. FT.

SHEET NO.:

LT-101

MODEL: SL-02  
35/11-2-1BR  
U-KITCHEN

PAGE:

1 OF 1

MODIFICATIONS SR 1-4-16

APPROVER'S SEAL

3-SEE REV LOG

TITLE: LITERATURE PLAN

FILENAME:

SL-02-LT101

DATE: 11-14-11

SCALE: 1/8" = 1'-0"

DRAWN BY: BMS

CHECKED BY:

**Silvercrest III**  
CHAMPION  
MANUFACTURED BEAUTIFULLY

299 N. Smith Ave., Corona CA 92880

PROPRIETARY AND CONFIDENTIAL  
THESE DRAWINGS AND SPECIFICATIONS ARE ORIGINAL  
PROPERTY AND CONFIDENTIAL MATERIALS OF  
CHAMPION HOME BUILDERS, INC.  
COPYRIGHT © 1976-2016 BY CHAMPION

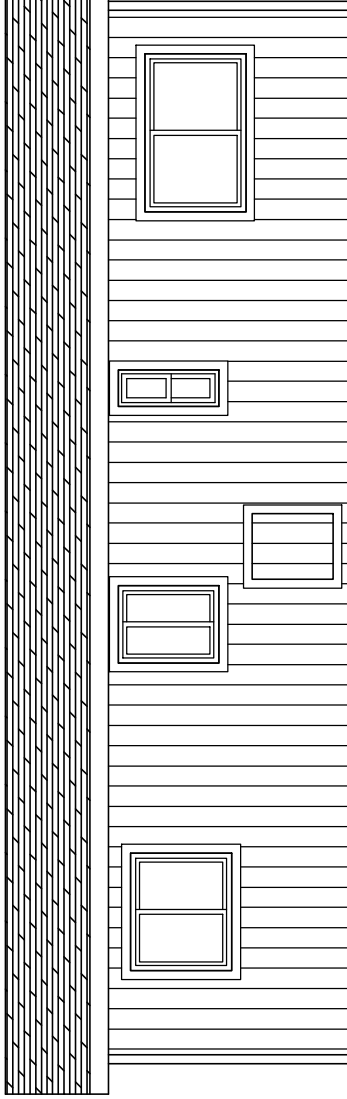

LEFT

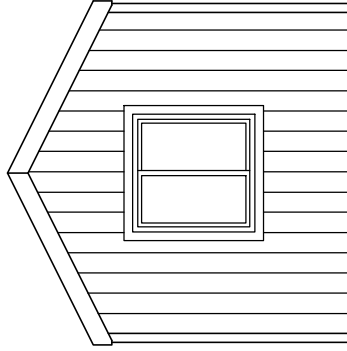

FRONT

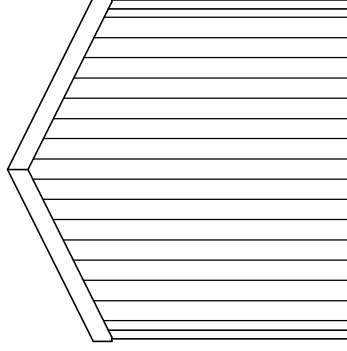

REAR

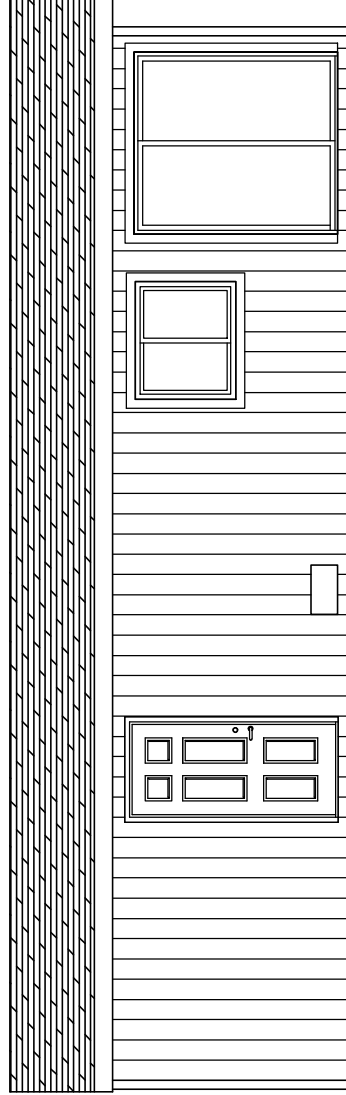

RIGHT

APPROVER'S SEAL

3-SEE REV LOG

MODIFICATIONS SR 1-4-16

MODEL:

SL-02  
35/11-2-1BR

TITLE: ELEVATION-STD  
U-KITCHEN (NO PORCH)

DATE: 11-02-11

SCALE: 1/8" = 1'-0"

FILENAME:

DRAWN BY: BMS

CHECKED BY:

SL-02-LT101

SHEET NO.:

AE-102

PAGE:

1 OF 1



299 N. Smith Ave., Corona CA 92880

PROPRIETARY AND CONFIDENTIAL  
THESE DRAWINGS AND SPECIFICATIONS ARE ORIGINAL  
PROPRIETARY AND CONFIDENTIAL MATERIALS OF  
CHAMPION HOME BUILDERS, INC.  
COPYRIGHT © 1976-2016 BY CHAMPION

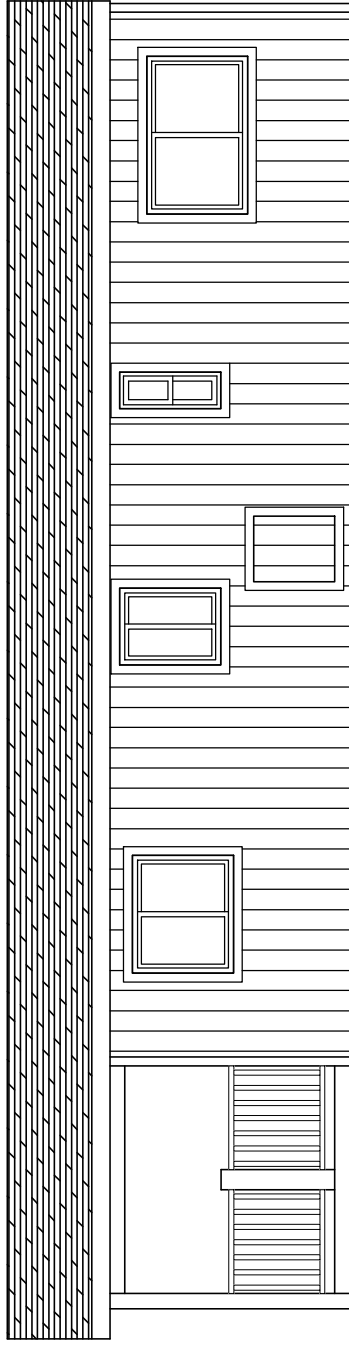

LEFT

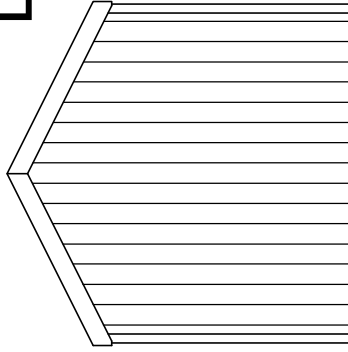

REAR

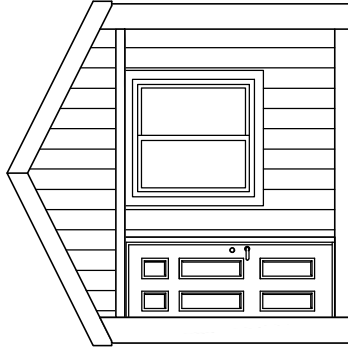

FRONT

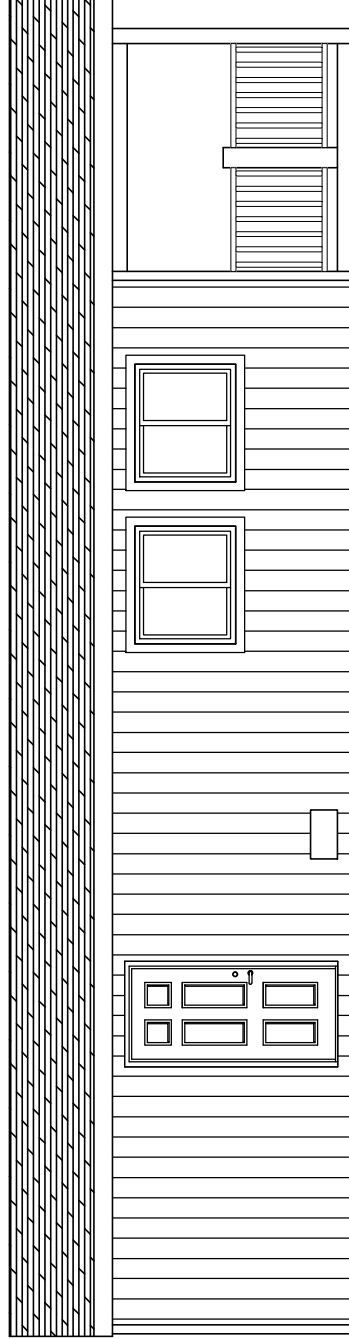

RIGHT

APPROVER'S SEAL

3-SEE REV LOG SR 1-4-16

MODIFICATIONS

MODEL:

SL-02  
35/11-2-1BR

SHEET NO.:

**Silvercrest**  
CHAMPION  
MANUFACTURED BEAUTIFULLY

299 N. Smith Ave., Corona CA 92880

PROPRIETARY AND CONFIDENTIAL  
THESE DRAWINGS AND SPECIFICATIONS ARE ORIGINAL  
PROPERTY AND CONFIDENTIAL MATERIALS OF  
CHAMPION HOME BUILDERS, INC.  
COPYRIGHT © 1976-2016 BY CHAMPION

TITLE: ELEVATION - OPT PORCH  
U-KITCHEN

DATE: 11-14-11 SCALE: 1/8" = 1'-0"

FILENAME:

DRAWN BY: BMS CHECKED BY: SL-02-LT101

AE-102

PAGE:

1 OF 1

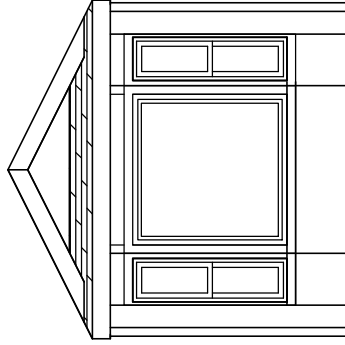
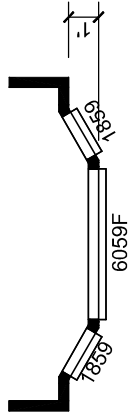

OPTIONAL  
FRONT BAY-1

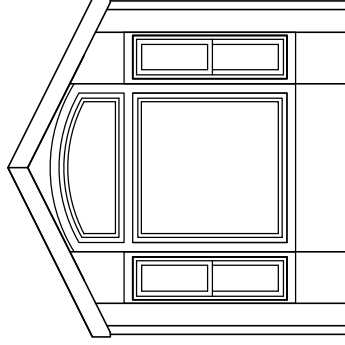
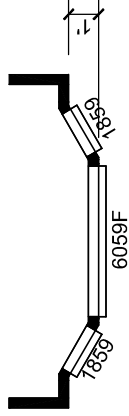

OPTIONAL  
FRONT BAY-2

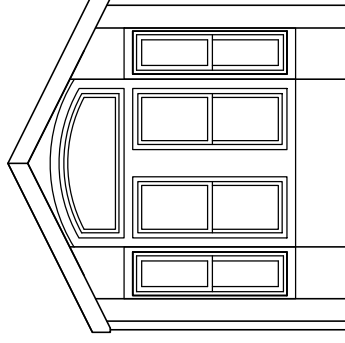

OPTIONAL  
FRONT BAY-3

APPROVER'S SEAL

MODIFICATIONS

MODEL: SL-02  
35/11-2-1BR

TITLE: ELEVATIONS - OPT FRONT

PROPRIETARY AND CONFIDENTIAL  
THESE DRAWINGS AND SPECIFICATIONS ARE ORIGINAL  
PROPERTY AND CONFIDENTIAL MATERIALS OF  
CHAMPION HOME BUILDERS, INC.  
COPYRIGHT © 1976-2016 BY CHAMPION



299 N. Smith Ave., Corona CA 92880

SHEET NO.:

AE-101

PAGE:

1 OF 1

DATE: 10-31-12

SCALE: 1/8" = 1'-0"

DRAWN BY: BMS

FILENAME:

SL-02-LT101

CHECKED BY:

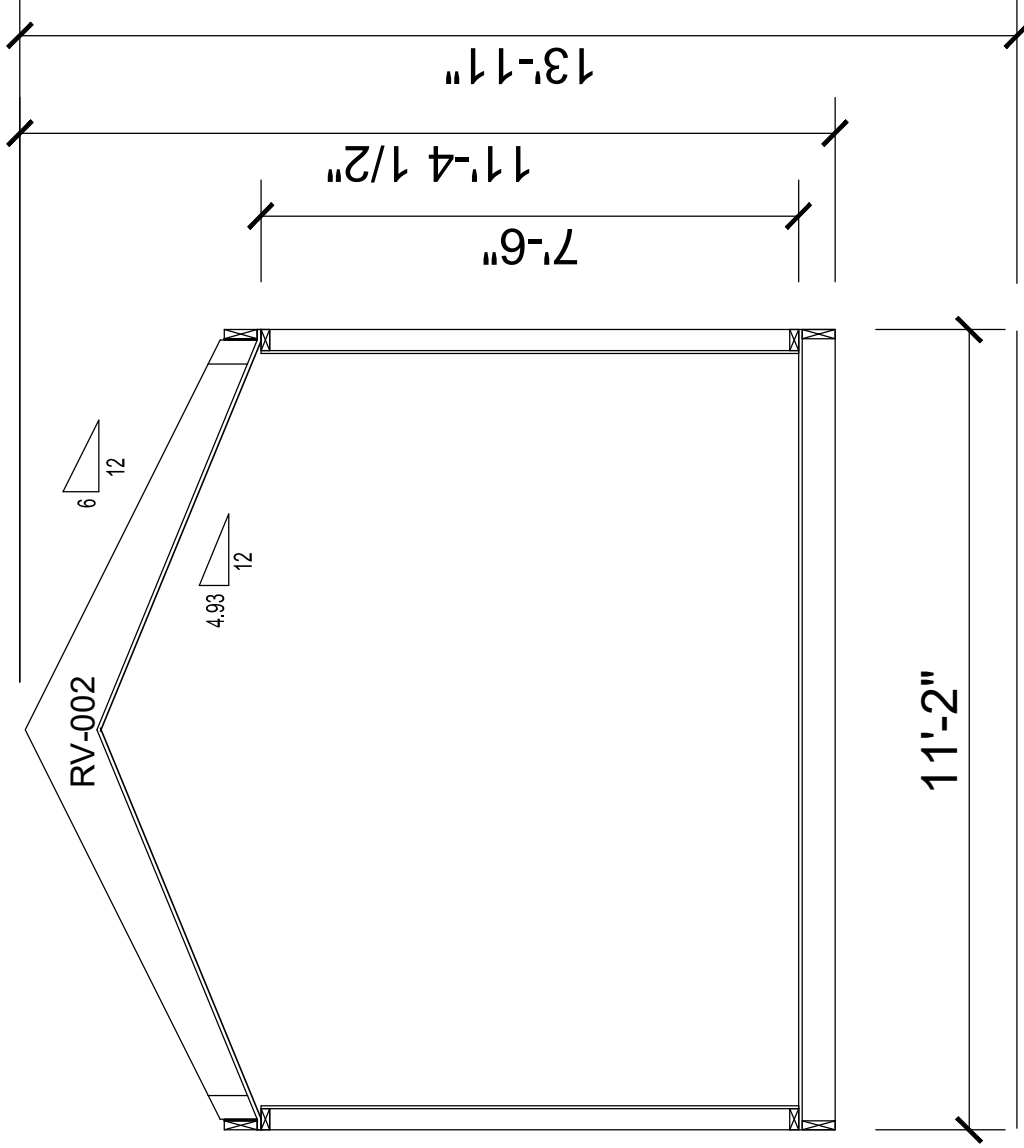

SHEET NO.: AS-101  
 PAGE: 1 OF 1

MODEL: SL-02  
 35/11-2-1BR  
 TITLE: CROSS SECTION  
 DATE: 6/29/11  
 DRAWN BY: TITO  
 SCALE: 1/8" = 1'-0"  
 CHECKED BY:  
 FILENAME: SL-02-LT101

MODIFICATIONS

APPROVER'S SEAL

**Silvercrest**  
 CHAMPION  
 MANUFACTURED BEAUFULLY  
 299 N. Smith Ave., Corona CA 92880  
 PROPRIETARY AND CONFIDENTIAL  
 THESE DRAWINGS AND SPECIFICATIONS ARE ORIGINAL  
 PROPRIETARY AND CONFIDENTIAL MATERIALS OF  
 CHAMPION HOME BUILDERS, INC.  
 COPYRIGHT © 1976-2010 BY CHAMPION

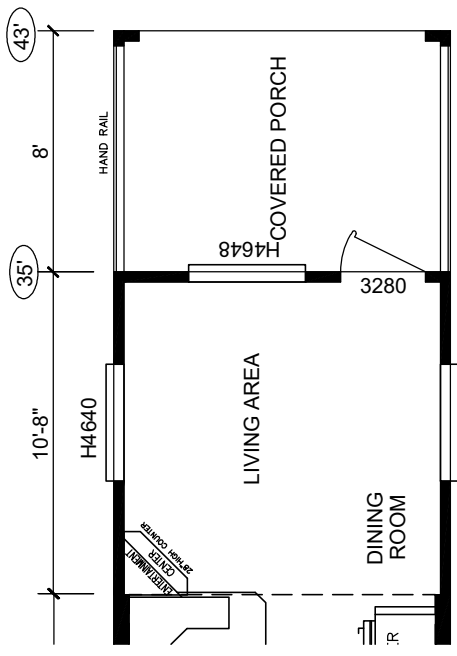
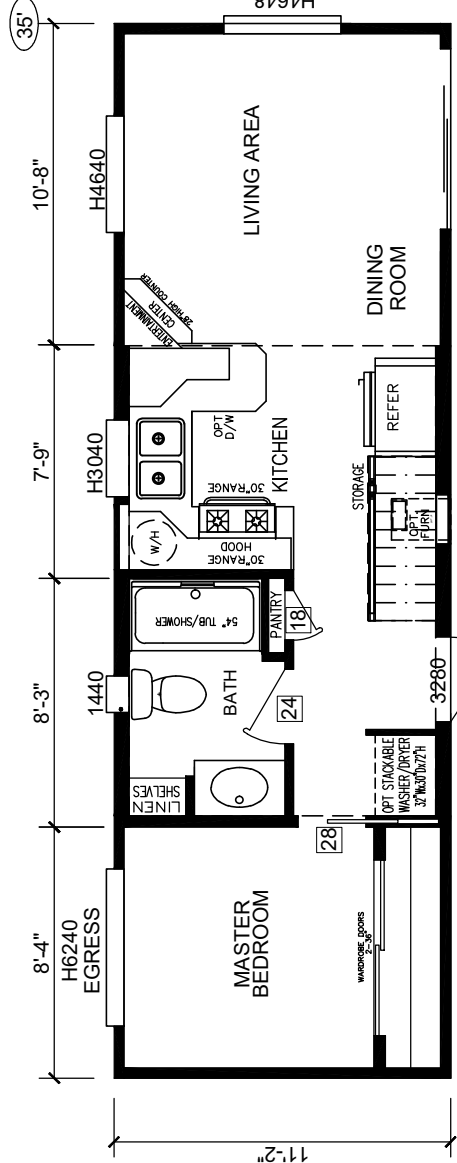
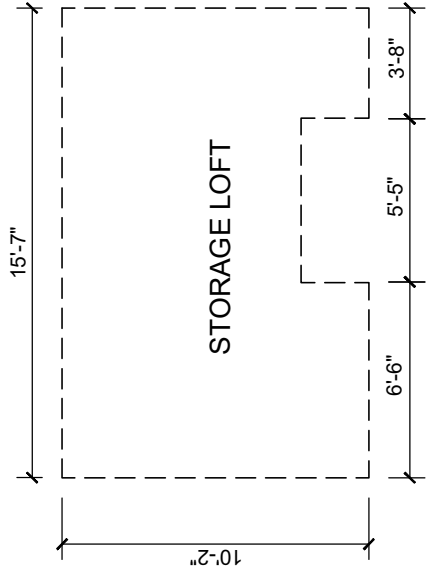

OPTIONAL PORCH  
489 SQ. FT. W/ PORCH

399 SQ. FT.

SHEET NO.:  
**LT-101**

MODEL: **SL-04**  
35/11-2-1BR  
LOFT  
**LITERATURE PLAN**

DATE: 11-16-11  
SCALE: 1/8" = 1'-0"  
DRAWN BY: BMS  
CHECKED BY:

FILENAME:  
SL-04-LT101

MODIFICATIONS  
1A-SEE REV LOG TITO 7-24-12  
2-SEE REV LOG SR 1-4-16

APPROVER'S SEAL

**Silvercrest**  
CHAMPION  
MANUFACTURED BEAUTIFULLY

299 N. Smith Ave., Corona CA 92880

PROPRIETARY AND CONFIDENTIAL  
THESE DRAWINGS AND SPECIFICATIONS ARE ORIGINAL  
PROPRIETARY AND CONFIDENTIAL MATERIALS OF  
SILVERCREST INDUSTRIES, INC.  
COPYRIGHT © 1976-2016 BY CHAMPION

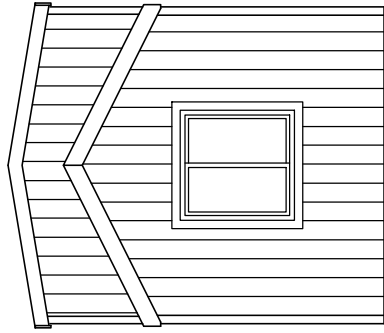

FRONT

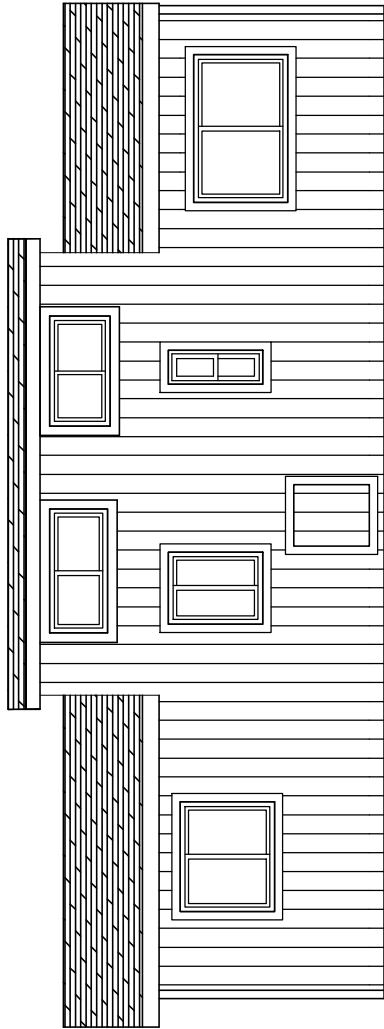

LEFT

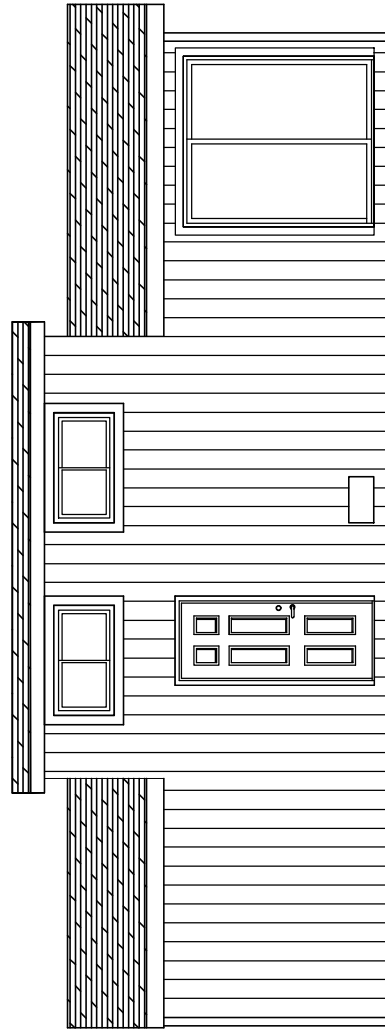

RIGHT

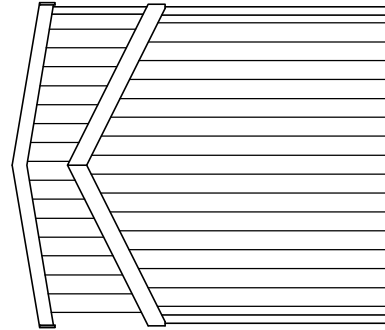

REAR

SHEET NO.: AE-101  
PAGE: 1 OF 1

MODEL: SL-04  
35/11-2-1BR  
ELEVATION -STD  
LOFT NO PORCH  
DATE: 11-16-11  
SCALE: 1/8" = 1'-0"  
DRAWN BY: BMS  
CHECKED BY:  
FILENAME: SL-04-LT101

MODIFICATIONS SR 1-4-16  
2-SEE REV LOG

APPROVER'S SEAL



299 N. Smith Ave., Corona CA 92880

PROPRIETARY AND CONFIDENTIAL  
THESE DRAWINGS AND SPECIFICATIONS ARE ORIGINAL  
PROPRIETARY AND CONFIDENTIAL MATERIALS OF  
SILVERCREST III  
COPYRIGHT © 1978-2016 BY CHAMPION

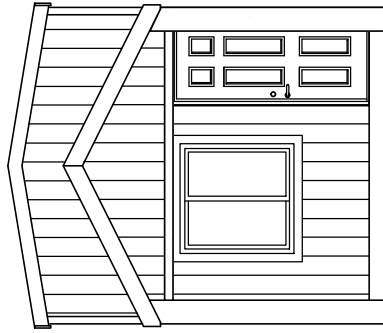

FRONT

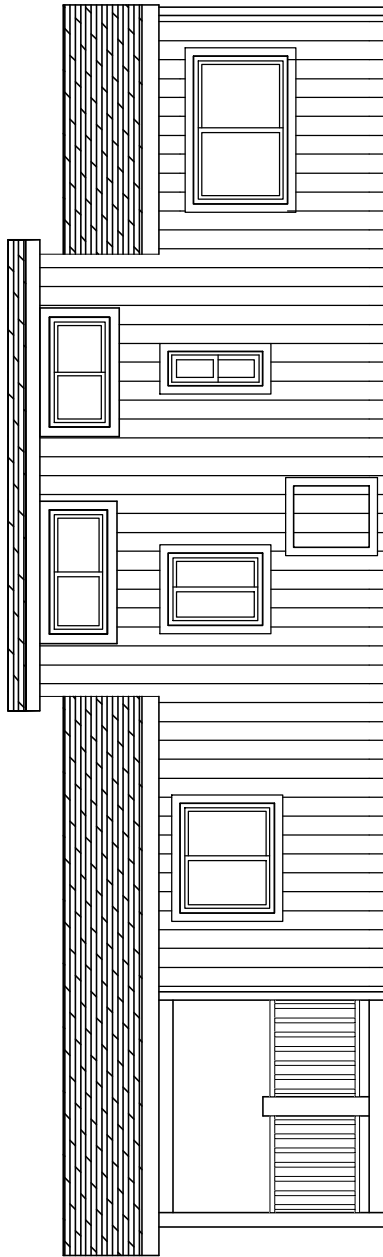

LEFT

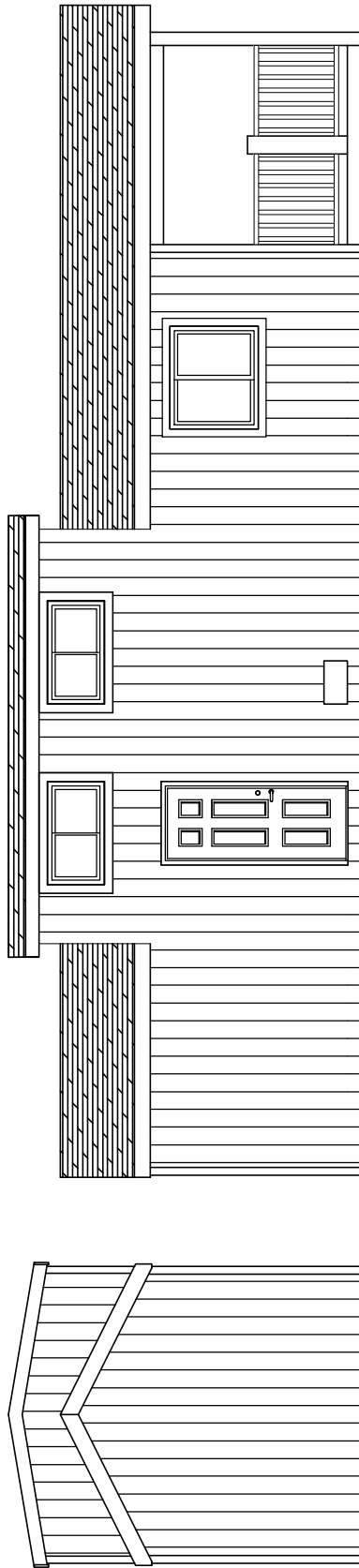

RIGHT

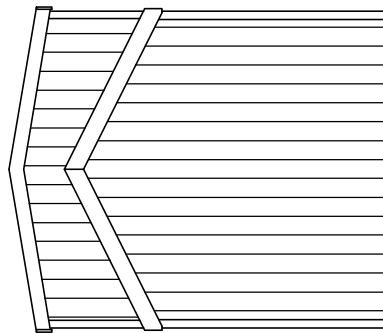

REAR

MODIFICATIONS

APPROVER'S SEAL

SHEET NO.:

MODEL: SL-04  
35/11-2-1BR

AE-102

TITLE: ELEVATION -OPT PORCH  
LOFT WITH PORCH

FILENAME:

SCALE: 1/8" = 1'-0"

DATE: 11-16-11

SL-04-LT101

CHECKED BY:

BMS

PAGE:  
1 OF 1



299 N. Smith Ave., Corona CA 92880

PROPRIETARY AND CONFIDENTIAL  
THESE DRAWINGS AND SPECIFICATIONS ARE ORIGINAL  
PROPRIETARY AND CONFIDENTIAL MATERIALS OF  
SILVERCREST III  
COPYRIGHT © 1976-2016 BY CHAMPION



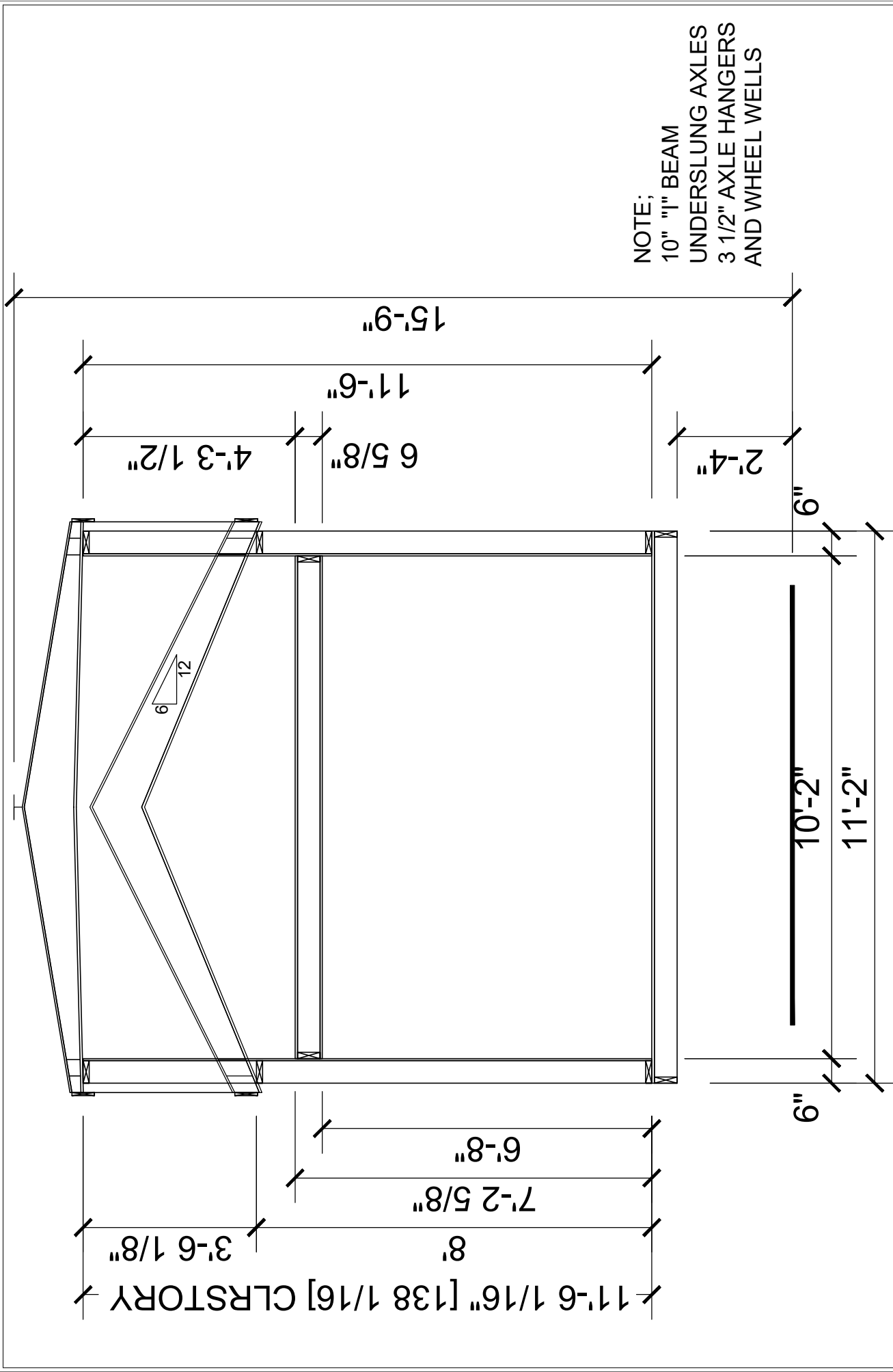

NOTE;  
 10" "1" BEAM  
 UNDERSLUNG AXLES  
 3 1/2" AXLE HANGERS  
 AND WHEEL WELLS

MODEL: SL-04 35/11-2-1BR LOFT		SHEET NO.: AS-101	
TITLE: CROSS SECTION		PAGE: 1 OF 1	
DATE: 11-16-11	SCALE: 1/8" = 1'-0"	FILENAME: SL-04-LT101	
DRAWN BY: BMS	CHECKED BY:	APPROVER'S SEAL	
MODIFICATIONS		APPROVER'S SEAL	
 299 N. Smith Ave., Corona CA 92880		PROPRIETARY AND CONFIDENTIAL THESE DRAWINGS AND SPECIFICATIONS ARE ORIGINAL PROPRIETARY AND CONFIDENTIAL MATERIALS OF SILVERCREST CHAMPION COPYRIGHT © 1976-2016 BY CHAMPION	

H4624

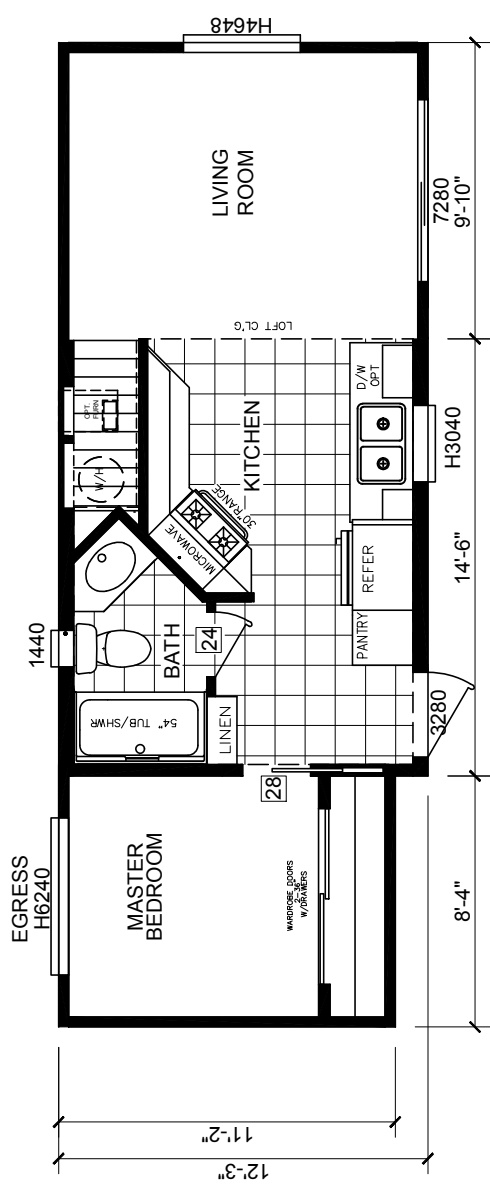

32'-8"  
399 SQ. FT.

H5225  
EGRESS

H4624

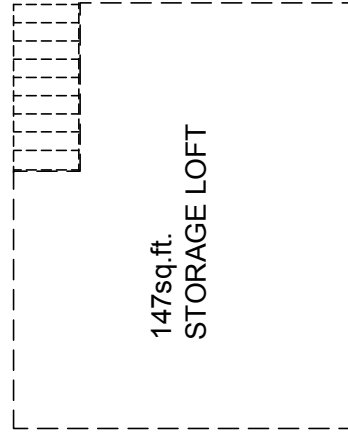

SHEET NO.: LT-101  
PAGE: 1 OF 1

MODEL: SL-06  
32-812-3-1BR  
STD./LOFT

TITLE: LITERATURE PLAN

DATE: 11-14-16  
SCALE: 1/8" = 1'-0"

DRAWN BY: Srobertson  
CHECKED BY:

MODIFICATIONS

APPROVER'S SEAL

**Silvercrest**  
CHAMPION  
MANUFACTURED BEAUTIFULLY

299 N. Smith Ave., Corona CA 92880

PROPRIETARY AND CONFIDENTIAL  
THESE DRAWINGS AND SPECIFICATIONS ARE ORIGINAL,  
PROPRIETARY AND CONFIDENTIAL MATERIALS OF  
SILVERCREST. COPYRIGHT © 1976-2016 BY CHAMPION

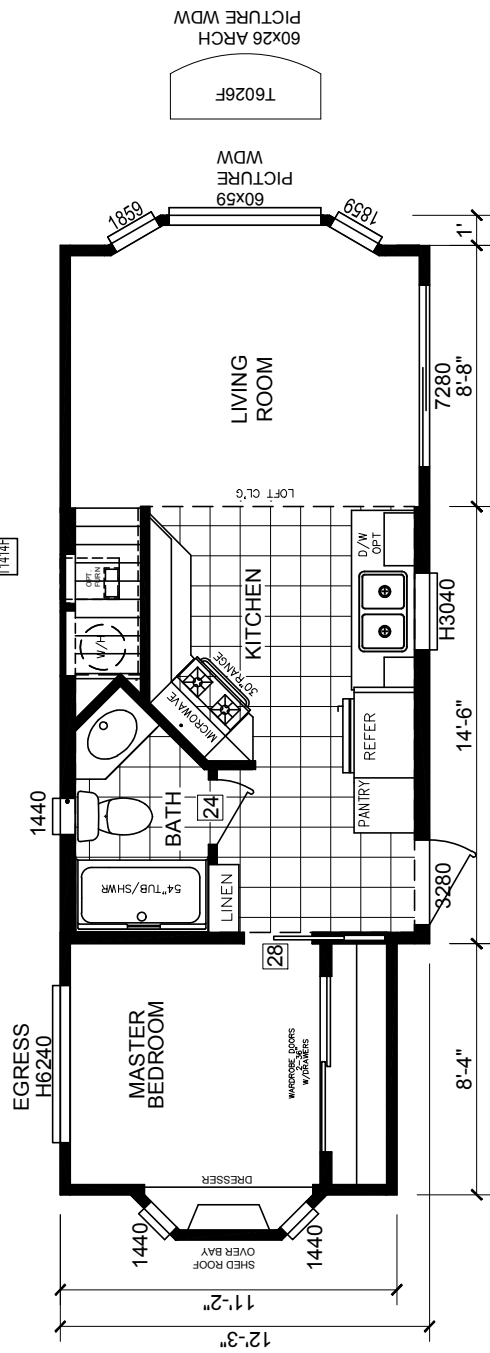

399 SQ. FT.

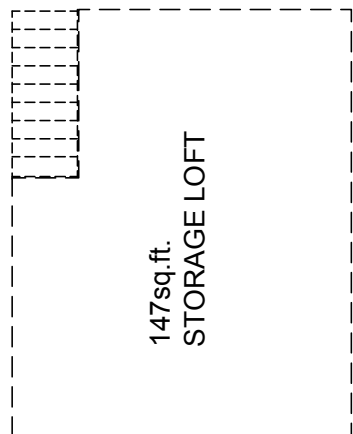

SHEET NO.: LT-102  
PAGE: 1 OF 1

MODEL: SL-06  
33-11712-3-1BR  
TITLE: LITERATURE PLAN  
OPT BAYS/WNDWS  
DATE: 11-14-16  
SCALE: 1/8" = 1'-0"  
DRAWN BY: Srobertson  
CHECKED BY: SL-06-LT101

MODIFICATIONS

APPROVER'S SEAL

**Silvercrest**  
CHAMPION  
MANUFACTURED BEAUTIFULLY

299 N. Smith Ave., Corona CA 92880

PROPRIETARY AND CONFIDENTIAL  
THESE DRAWINGS AND SPECIFICATIONS ARE ORIGINAL,  
PROPRIETARY AND CONFIDENTIAL MATERIALS OF  
SILVERCREST CHAMPION  
COPYRIGHT © 1976-2016 BY CHAMPION

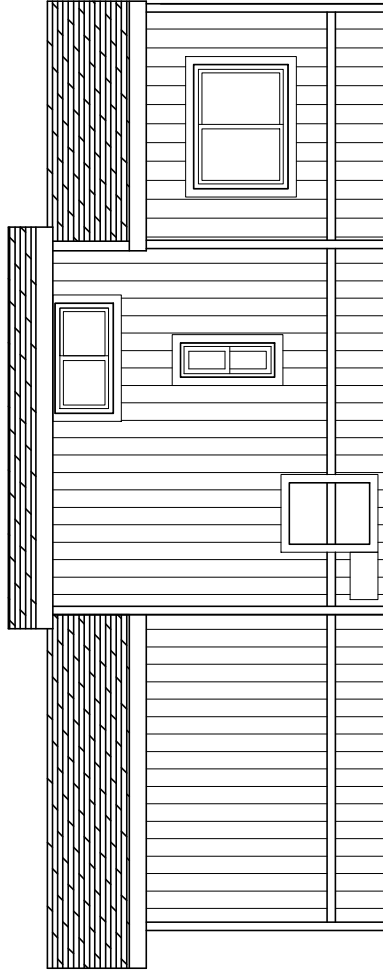

RIGHT

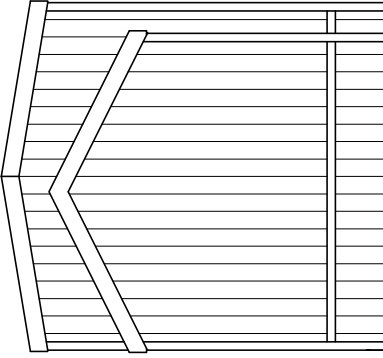

REAR

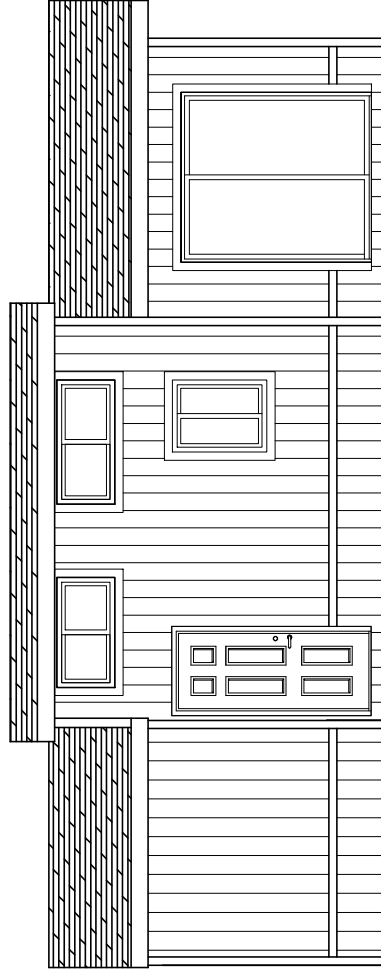

LEFT

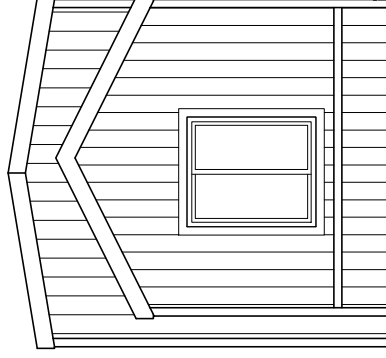

FRONT

MODIFICATIONS

APPROVER'S SEAL

MODEL: SL-06  
32-8/12-3-1BR

SHEET NO.:

AE-101

TITLE: ELEVATION -STD  
STD/LOFT

FILENAME:

SCALE: 1/8" = 1'-0"

PAGE:

1 OF 1

FILENAME:

SCALE: 1/8" = 1'-0"

CHECKED BY:

SL-06-LT101



299 N. Smith Ave., Corona CA 92880

PROPRIETARY AND CONFIDENTIAL  
THESE DRAWINGS AND SPECIFICATIONS ARE ORIGINAL,  
PROPRIETARY AND CONFIDENTIAL MATERIALS OF  
SILVERCREST. COPYRIGHT © 1976-2016 BY CHAMPION

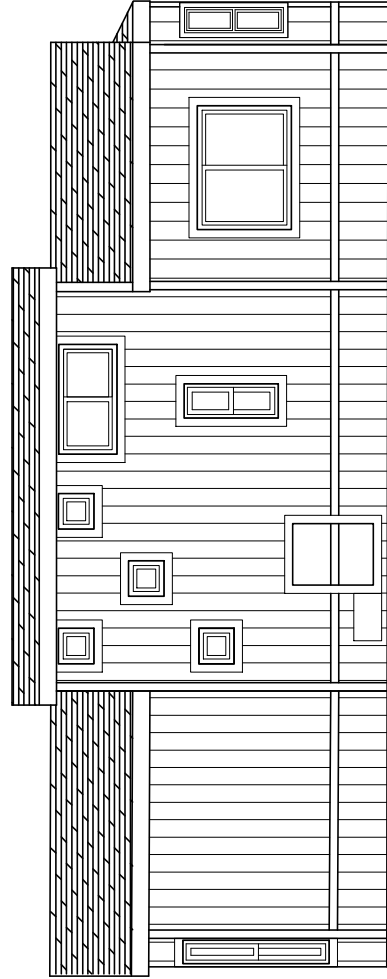

RIGHT

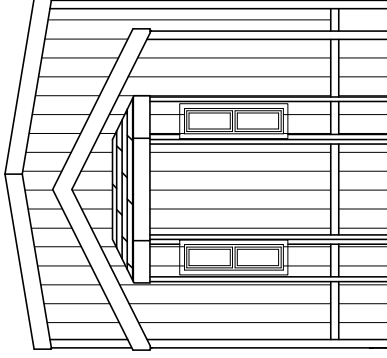

REAR

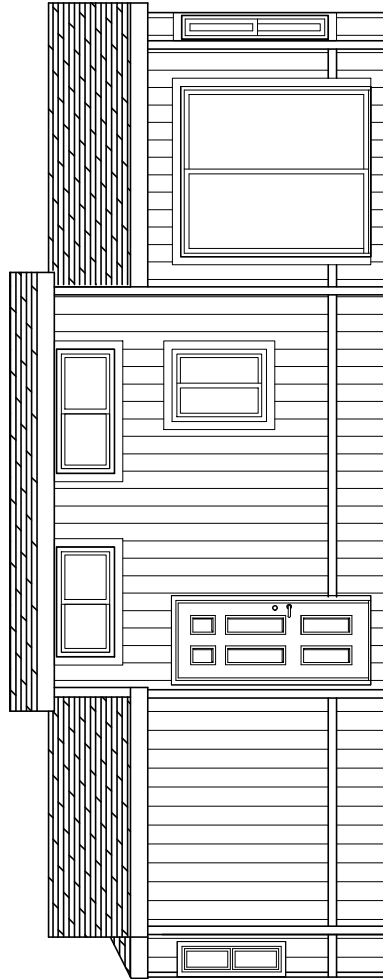

LEFT

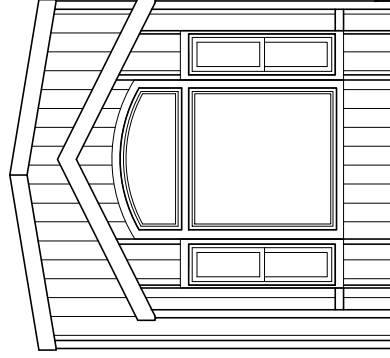

FRONT

APPROVER'S SEAL

MODIFICATIONS

MODEL:

SL-06  
32-8/12-3-1BR

TITLE: **ELEVATION -OPT**  
OPT BAYS/WNDWS

SHEET NO.:

AE-102

DATE: 11-14-16

SCALE: 1/8" = 1'-0"

FILENAME:

SL-06-LT101

PAGE:

1 OF 1

DRAWN BY: Srobertson

CHECKED BY:



299 N. Smith Ave., Corona CA 92880

PROPRIETARY AND CONFIDENTIAL  
THESE DRAWINGS AND SPECIFICATIONS ARE ORIGINAL,  
PROPRIETARY AND CONFIDENTIAL MATERIALS OF  
SILVERCREST III, A DIVISION OF CHAMPION  
COPYRIGHT © 1976-2016 BY CHAMPION

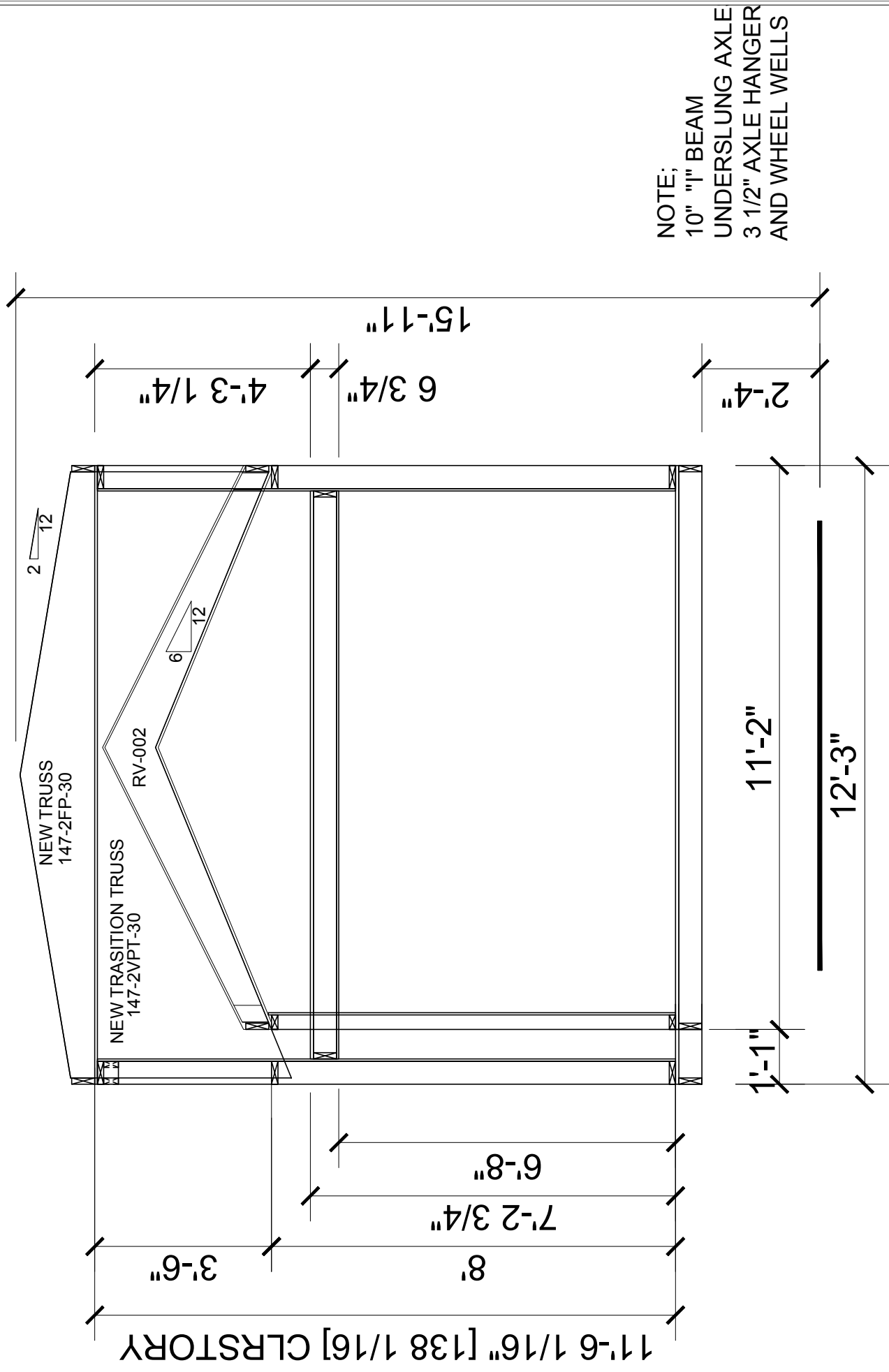

NOTE:  
 10" "I" BEAM  
 UNDERSLUNG AXLE  
 3 1/2" AXLE HANGER  
 AND WHEEL WELLS

SHEET NO.: AS-101  
 PAGE: 1 OF 1

MODEL: SL-06  
 32-8/12-3-1BR  
 TITLE: CROSS SECTION  
 LOFT  
 DATE: 11-14-16 SCALE: 1/8" = 1'-0"  
 DRAWN BY: Srobertson CHECKED BY: SL-06-LT101

MODIFICATIONS

APPROVER'S SEAL

**Silvercrest**  
 CHAMPION  
 MANUFACTURED BEAUTIFULLY  
 299 N. Smith Ave., Corona CA 92880  
 PROPRIETARY AND CONFIDENTIAL  
 THESE DRAWINGS AND SPECIFICATIONS ARE ORIGINAL,  
 PROPRIETARY AND CONFIDENTIAL MATERIALS OF  
 CHAMPION  
 COPYRIGHT © 1976-2016 BY CHAMPION

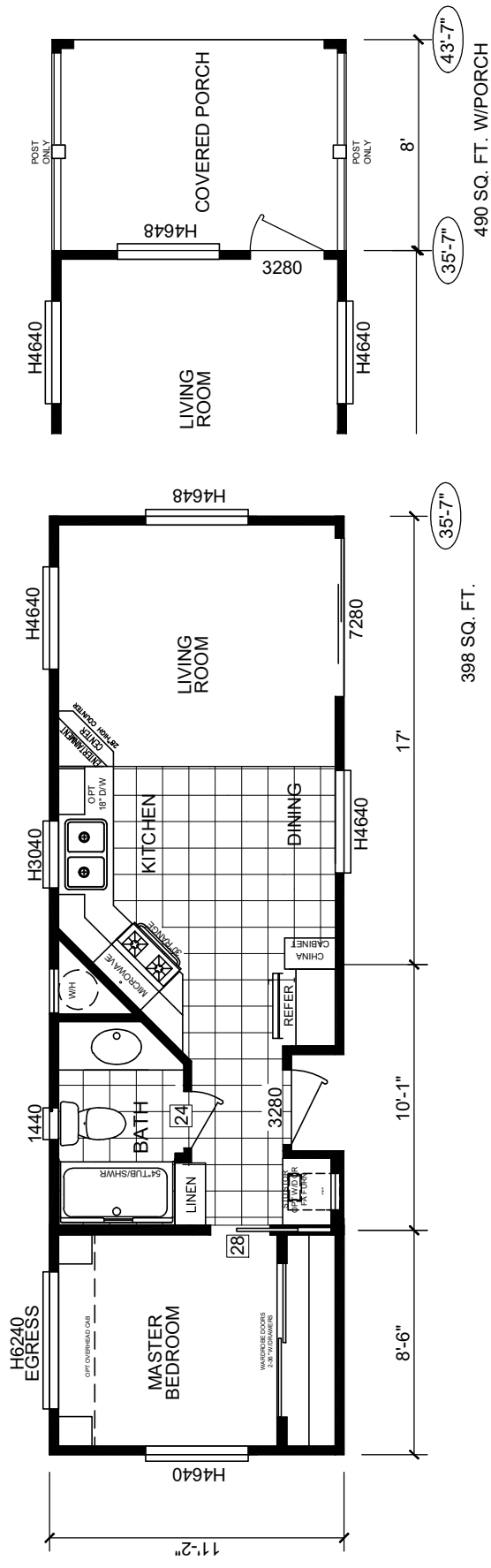

398 SQ. FT.

490 SQ. FT. W/PORCH

OPT COVERED PORCH

299 N. Smith Ave., Corona CA 92880

CHAMPION<sup>®</sup>  
MANUFACTURED BEAUTIFULLY<sup>™</sup>

PROPRIETARY AND CONFIDENTIAL  
THESE DRAWINGS AND SPECIFICATIONS ARE ORIGINAL,  
PROPRIETARY AND CONFIDENTIAL MATERIALS OF  
CHAMPION HOME BUILDERS, INC.  
COPYRIGHT © 1975-2016 BY CHAMPION

APPROVER'S SEAL

MODIFICATIONS

MODEL: <b>SL-07</b> 35-7111-2-1BR		SHEET NO.: <b>LT-101</b>	
TITLE: <b>LITERATURE PLAN</b>		PAGE: <b>1 OF 1</b>	
DATE: 10-09-15	SCALE: 1/8" = 1'-0"	FILENAME:	
DRAWN BY: stobertson	CHECKED BY:	SL-07-LT101	

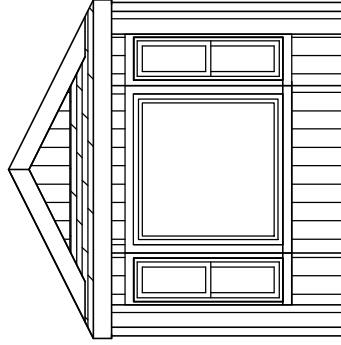
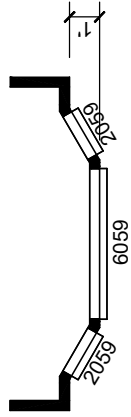

OPTIONAL  
FRONT BAY-1

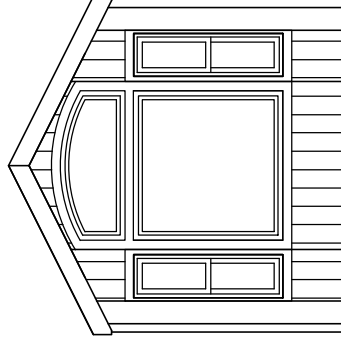
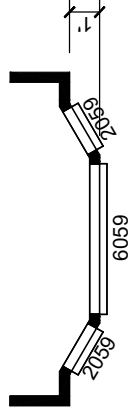

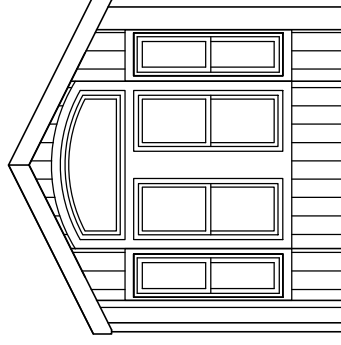
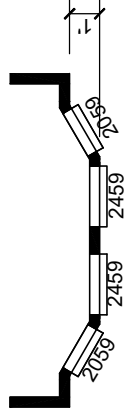

OPTIONAL  
FRONT BAY-2



OPTIONAL  
FRONT BAY-3

T6026F

T6026F

			
299 N. Smith Ave., Corona CA 92880		APPROVER'S SEAL	
PROPRIETARY AND CONFIDENTIAL THESE DRAWINGS AND SPECIFICATIONS ARE ORIGINAL PROPRIETARY AND CONFIDENTIAL MATERIALS OF CHAMPION HOME BUILDERS, INC. COPYRIGHT © 1976-2016 BY CHAMPION		MODIFICATIONS	
MODEL: <b>SL-07</b> 35-7111-2-1BR		SHEET NO.: <b>LT-102</b>	
TITLE: <b>LITERATURE PLAN</b> OPT FRONT ENDS		PAGE: <b>1 OF 1</b>	
DATE: 10-09-15	SCALE: 1/8" = 1'-0"	FILENAME:	SL-07-LT101
DRAWN BY: stobertson	CHECKED BY:		



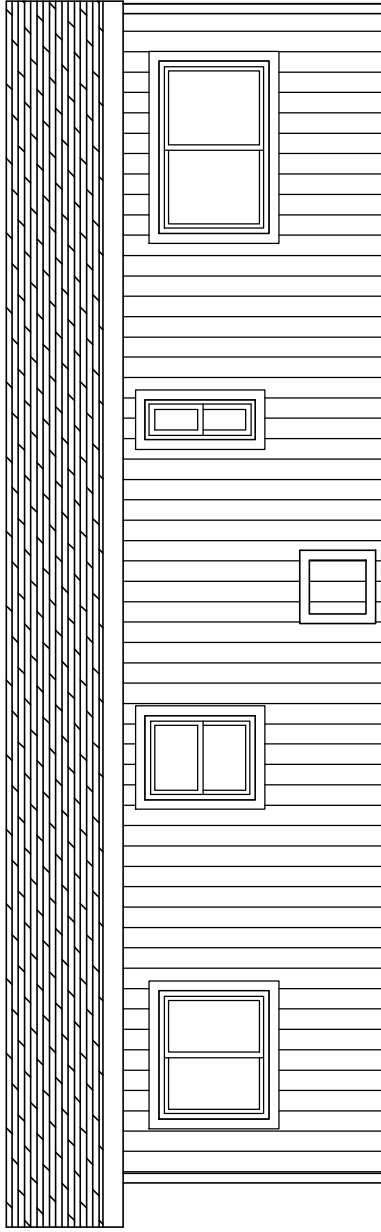

**RIGHT**

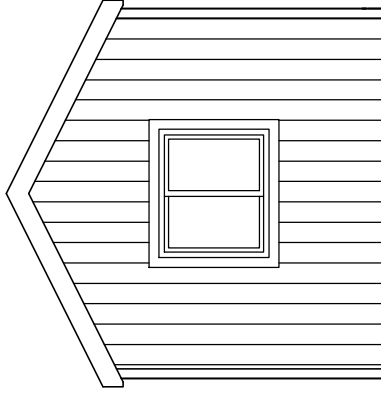

**REAR**

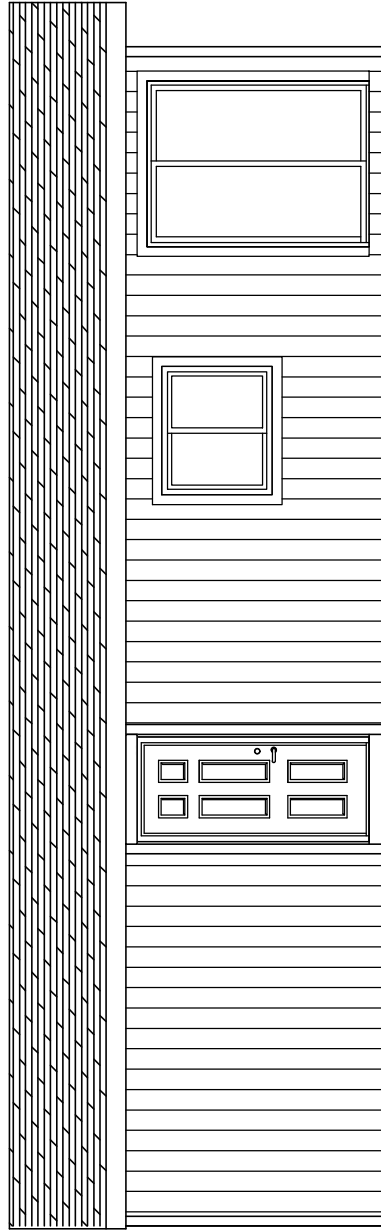

**LEFT**

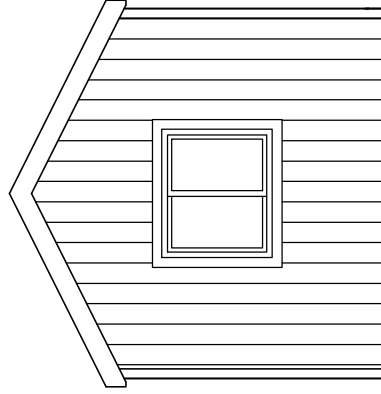

**FRONT**

 <small>CHAMPION<sup>®</sup> MANUFACTURED BEAUTIFULLY<sup>™</sup></small>		APPROVER'S SEAL		MODIFICATIONS		MODEL: <b>SL-07</b> 35-7/11-2-1BR	SHEET NO.: <b>AE-101</b>
299 N. Smith Ave., Corona CA 92880 <small>PROPRIETARY AND CONFIDENTIAL THESE DRAWINGS AND SPECIFICATIONS ARE ORIGINAL PROPERTY AND CONFIDENTIAL MATERIALS OF CHAMPION HOME BUILDERS, INC. COPYRIGHT © 1976-2016 BY CHAMPION</small>		APPLICATOR'S SEAL		TITLE: <b>ELEVATION -STD</b> NO PORCH		DATE: 10-09-15 SCALE: 1/8" = 1'-0" FILENAME: SL-07-LT101	PAGE: <b>1 OF 1</b>
						DRAWN BY: stobertson CHECKED BY:	

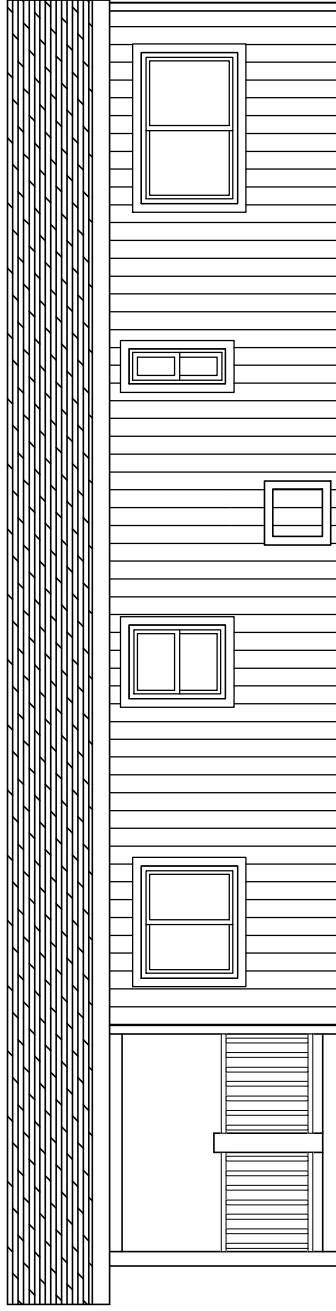

RIGHT

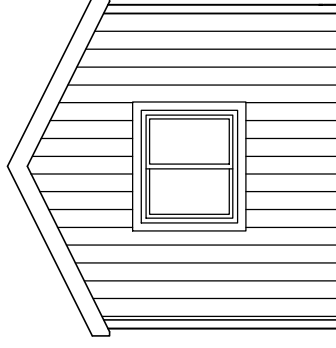

REAR

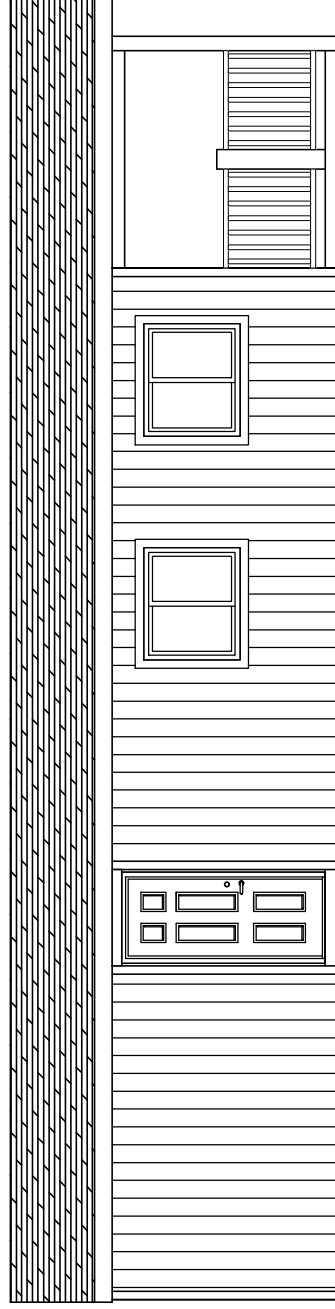

LEFT

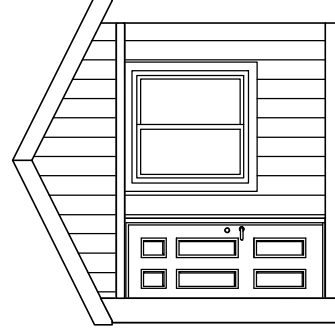

FRONT

MODIFICATIONS

APPROVER'S SEAL

MODEL:

SL-07  
35-7/11-2-1BR

SHEET NO.:

AE-102

TITLE:  
ELEVATION -OPT  
PORCH

FILENAME:

SL-07-LT101

SCALE: 1/8" = 1'-0"

DATE: 10-09-15

DRAWN BY: stobertson  
CHECKED BY:

PAGE:

1 OF 1



299 N. Smith Ave., Corona CA 92880

PROPRIETARY AND CONFIDENTIAL  
THESE DRAWINGS AND SPECIFICATIONS ARE ORIGINAL  
PROPRIETARY AND CONFIDENTIAL MATERIALS OF  
CHAMPION HOME BUILDERS, INC.  
COPYRIGHT © 1976-2016 BY CHAMPION

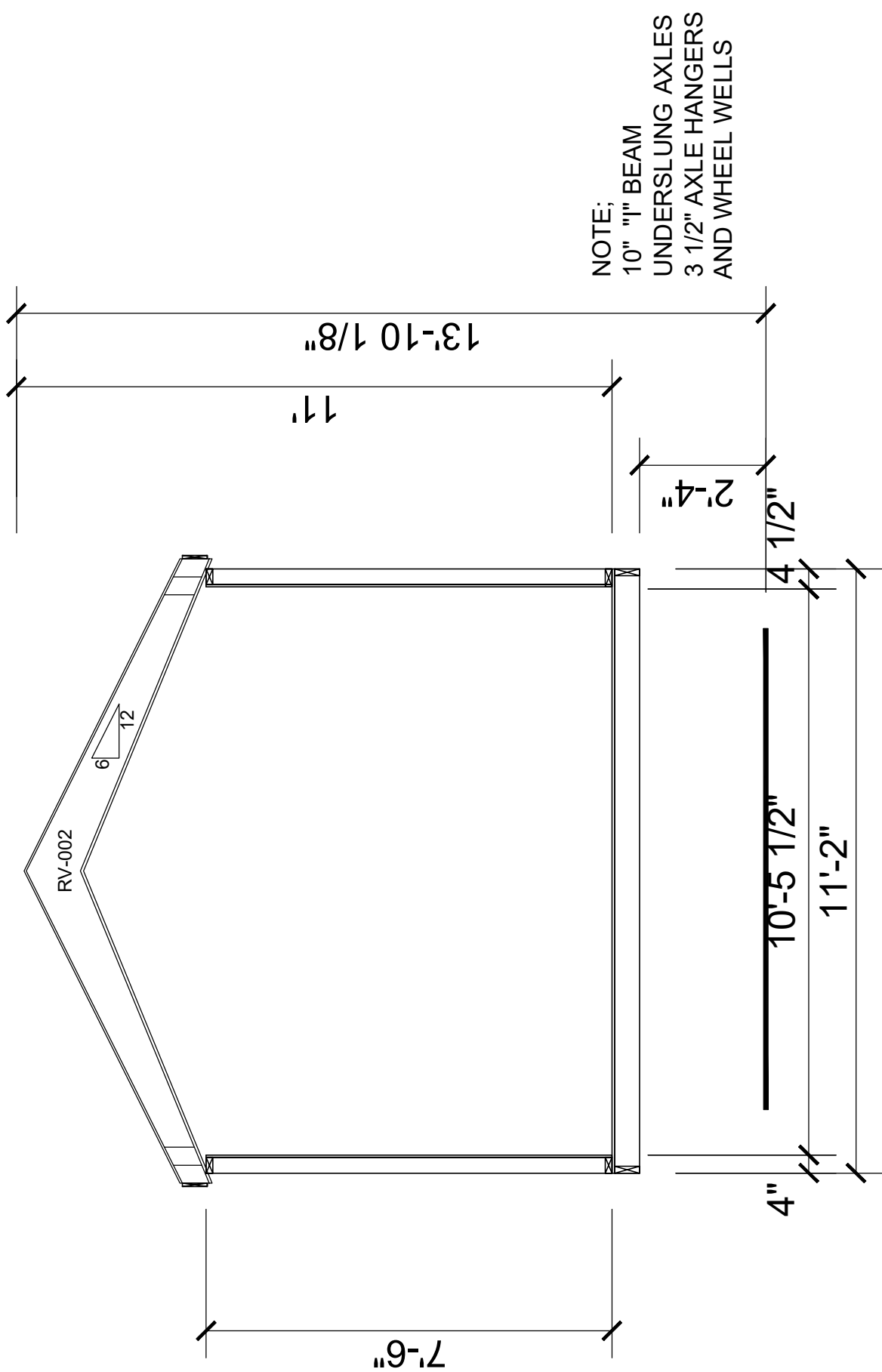

NOTE:  
 10" 1" BEAM  
 UNDERSLUNG AXLES  
 3 1/2" AXLE HANGERS  
 AND WHEEL WELLS

MODEL: <b>SL-07</b> 35-7111-2-1BR		SHEET NO.: <b>AS-101</b>	
TITLE: <b>CROSS SECTION</b>		PAGE: <b>1 OF 1</b>	
DATE: 10-09-15	SCALE: 1/8" = 1'-0"	FILENAME:	SL-07-LT101
DRAWN BY: stobertson	CHECKED BY:	MODIFICATIONS	
APPROVER'S SEAL		APPROVER'S SEAL	
299 N. Smith Ave., Corona CA 92880		PROPRIETARY AND CONFIDENTIAL THESE DRAWINGS AND SPECIFICATIONS ARE ORIGINAL PROPRIETARY AND CONFIDENTIAL MATERIALS OF CHAMPION HOME BUILDERS, INC. COPYRIGHT © 1976-2016 BY CHAMPION	

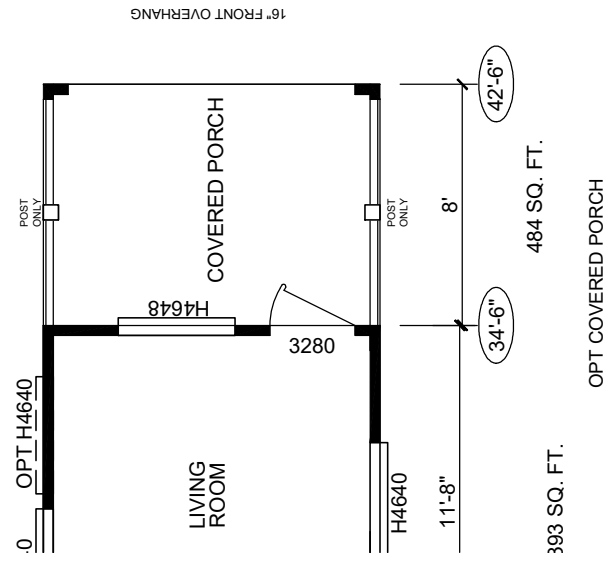
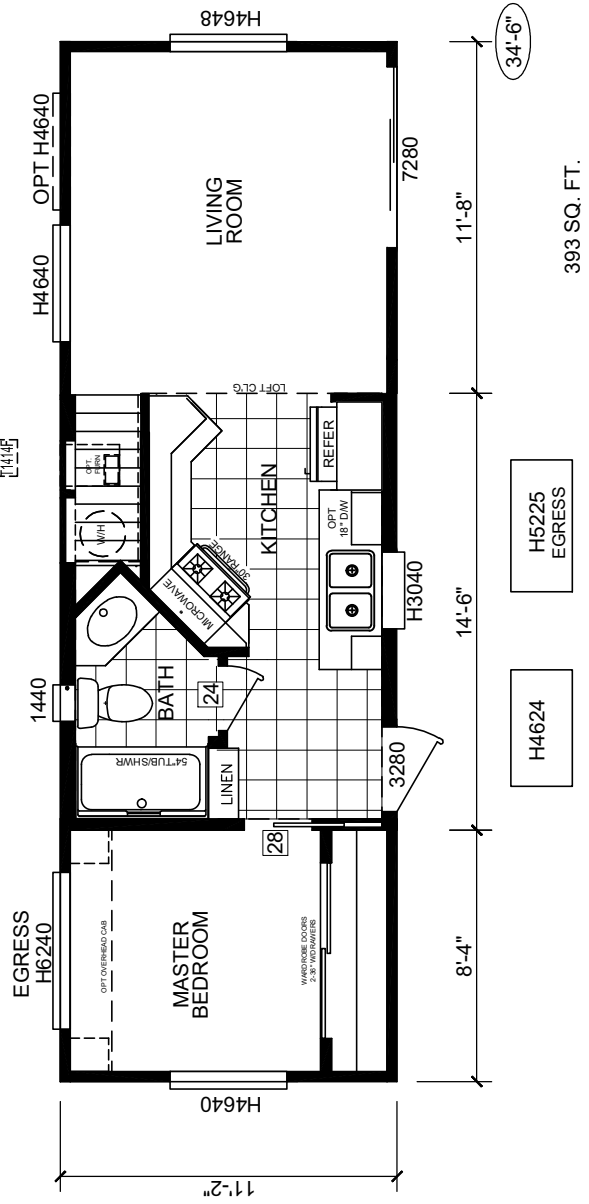
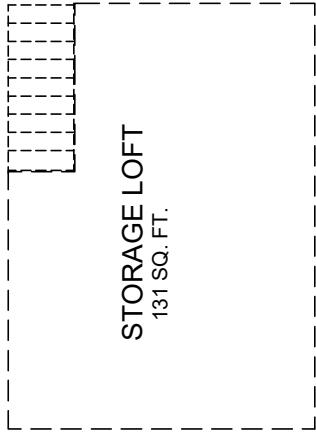

16" FRONT OVERHANG

		<b>CHAMPION</b> <small>MANUFACTURED BEAUTIFULLY</small>	
299 N. Smith Ave., Corona CA 92880		APPROVER'S SEAL	
PROPRIETARY AND CONFIDENTIAL THESE DRAWINGS AND SPECIFICATIONS ARE ORIGINAL PROPRIETARY AND CONFIDENTIAL MATERIALS OF SILVERCREST III. ALL RIGHTS RESERVED. COPYRIGHT © 1976-2016 BY CHAMPION		MODIFICATIONS	
MODEL: <b>SL-09</b> 34-611-2-1BR		SHEET NO.: <b>LT-101</b>	
TITLE: <b>LITERATURE PLAN</b> STD./LOFT		PAGE: <b>1 OF 1</b>	
DATE: 10-05-15	SCALE: 1/8" = 1'-0"	FILENAME:	
DRAWN BY: srobertson	CHECKED BY:	SL-09-LT101	

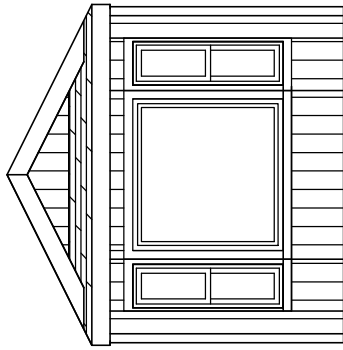
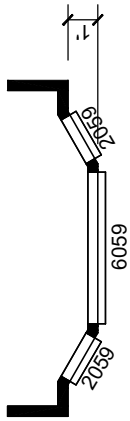

OPTIONAL  
FRONT BAY-1

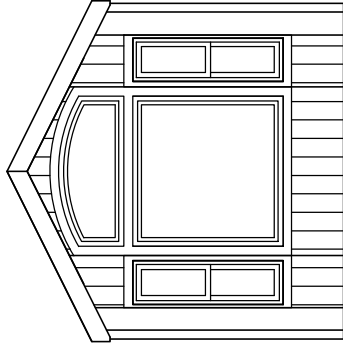
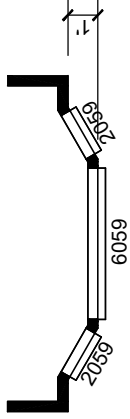

OPTIONAL  
FRONT BAY-2

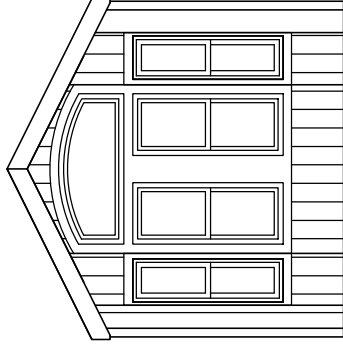
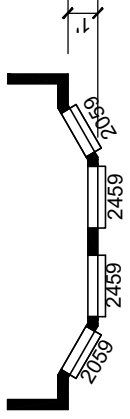

OPTIONAL  
FRONT BAY-3

**Silvercrest**  
MANUFACTURED BEAUTIFULLY  
 299 N. Smith Ave., Corona CA 92880

**CHAMPION**  
MANUFACTURED BEAUTIFULLY

PROPRIETARY AND CONFIDENTIAL  
 THESE DRAWINGS AND SPECIFICATIONS ARE ORIGINAL  
 PROPRIETARY AND CONFIDENTIAL MATERIALS OF  
 SILVERCREST INDUSTRIES, INC. © 1976-2016 BY CHAMPION

APPROVER'S SEAL

MODIFICATIONS

MODEL:	SL-09 34-611-2-1BR	
TITLE:	LITERATURE PLAN	
DATE:	10-05-15	SCALE: 1/8" = 1'-0"
DRAWN BY:	strobirtson	CHECKED BY:
FILENAME:	SL-09-LT101	
SHEET NO.:	LT-102	
PAGE:	1 OF 1	

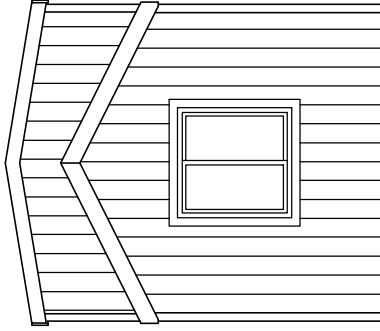

FRONT

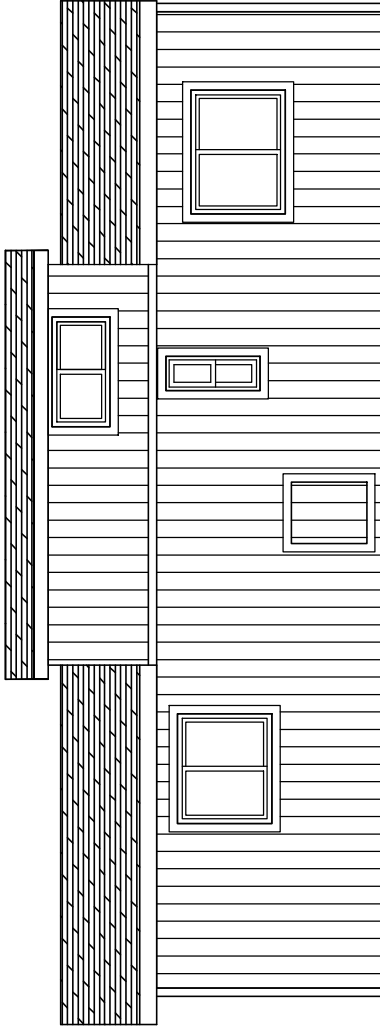

RIGHT

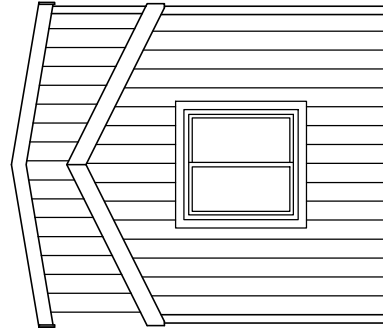

REAR

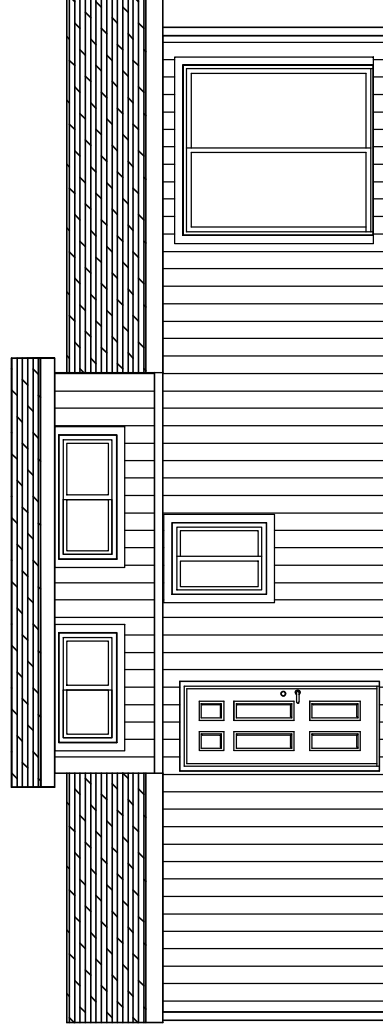

LEFT

SHEET NO.: AE-101  
PAGE: 1 OF 1

MODEL: SL-09  
34-611T-2-1BR  
TITLE: ELEVATION -STD  
LOFT NO PORCH  
DATE: 10-05-15  
SCALE: 1/8" = 1'-0"  
DRAWN BY: strobetson  
CHECKED BY:  
FILENAME: SL-09-LT101

MODIFICATIONS

APPROVER'S SEAL

**CHAMPION**  
MANUFACTURED BEAUTIFULLY™

**Silvercrest**  
299 N. Smith Ave., Corona CA 92880

PROPRIETARY AND CONFIDENTIAL  
THESE DRAWINGS AND SPECIFICATIONS ARE ORIGINAL.  
PROPRIETARY AND CONFIDENTIAL MATERIALS OF  
SILVERCREST INDUSTRIES, INC.  
COPYRIGHT © 1976-2016 BY CHAMPION

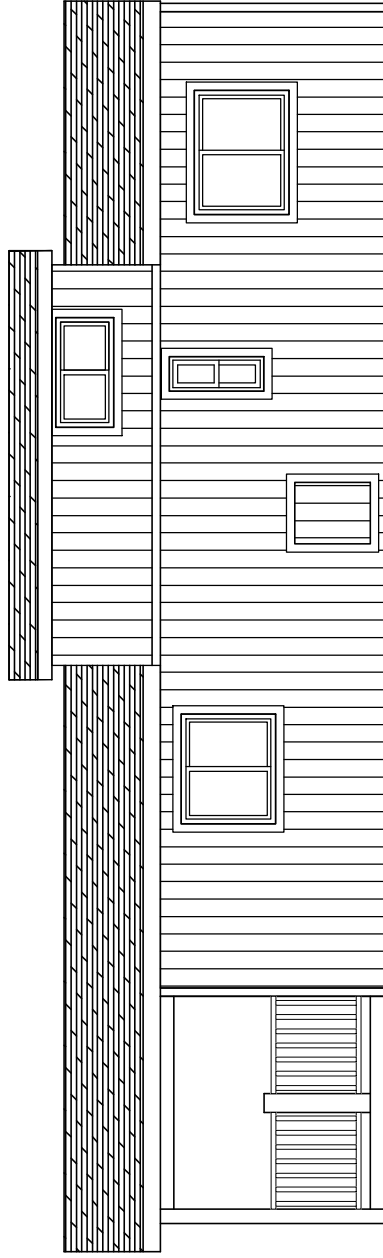

RIGHT

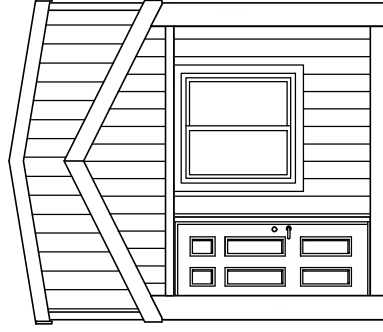

FRONT

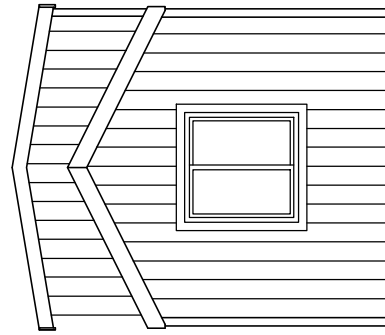

REAR

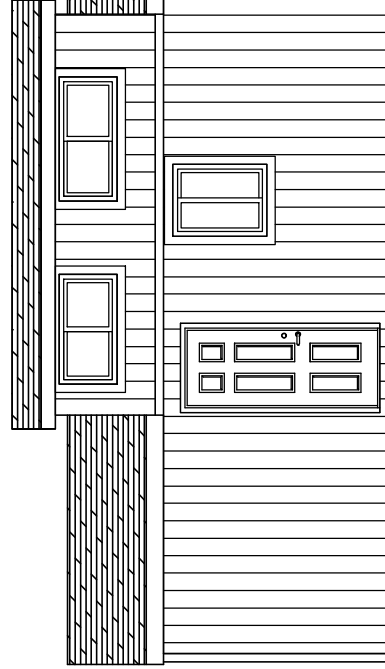

LEFT

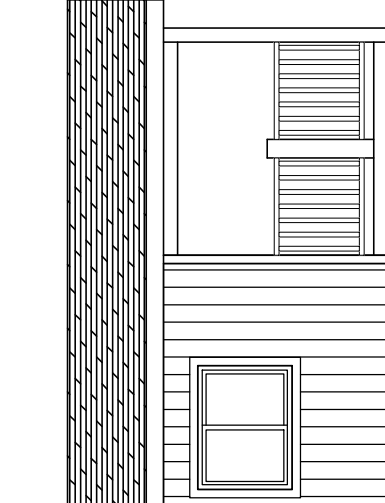

APPROVER'S SEAL		MODIFICATIONS		MODEL: SL-09 34-6111-2-1BR	SHEET NO.: AE-102
				TITLE: ELEVATION -OPT LOFT WITH PORCH	PAGE: 1 OF 1
				DATE: 10-05-15	SCALE: 1/8" = 1'-0"
				DRAWN BY: strobetson	CHECKED BY:
 299 N. Smith Ave., Corona CA 92880		PROPRIETARY AND CONFIDENTIAL THESE DRAWINGS AND SPECIFICATIONS ARE ORIGINAL. PROPRIETARY AND CONFIDENTIAL MATERIALS OF CHAMPION MANUFACTURED BEAUTIFULLY™ COPYRIGHT © 1976-2016 BY CHAMPION			

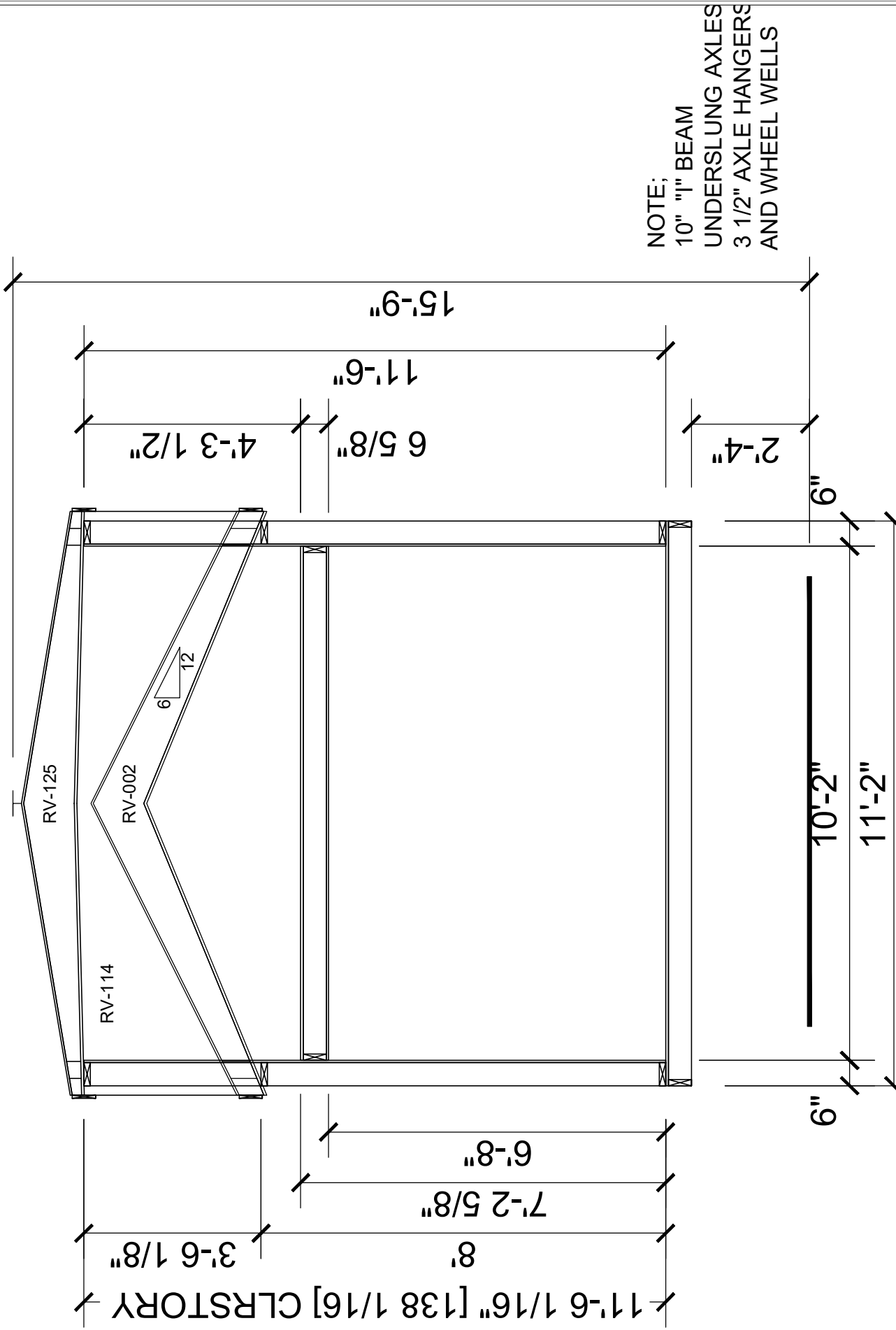

NOTE;  
 10" "I" BEAM  
 UNDERSLUNG AXLES  
 3 1/2" AXLE HANGERS  
 AND WHEEL WELLS

SHEET NO.: AS-101  
 PAGE: 1 OF 1

MODEL: SL-09  
 34-611-2-1BR  
 TITLE: CROSS SECTION  
 LOFT  
 DATE: 10-05-15  
 SCALE: 1/8" = 1'-0"  
 DRAWN BY: strobetson  
 CHECKED BY:  
 FILENAME: SL-09-LT101

MODIFICATIONS

APPROVER'S SEAL

**Silvercrest**  
 CHAMPION  
 MANUFACTURED BEAUTIFULLY™  
 299 N. Smith Ave., Corona CA 92880  
 PROPRIETARY AND CONFIDENTIAL  
 THESE DRAWINGS AND SPECIFICATIONS ARE ORIGINAL  
 PROPRIETARY AND CONFIDENTIAL MATERIALS OF  
 SILVERCREST CHAMPION  
 COPYRIGHT © 1976-2016 BY CHAMPION